The Egyptian Gazette

No 7,889 | ALEXANDRIA, SATURDAY, OCTOBER 12, 1907. | EIGHT PAGES P.T. 1.

THE EASTERN TELEGRAPH COMPANY, LIMITED.

This Company's system of submarine telegraph cables is the most direct and quickest means of communication from Egypt to Europe, North and South America, East, South and West Africa, India, Australia, New Zealand, China and Japan.

To secure quick transmission, telegrams should be marked **Via Eastern.**

For latest average time to London, see daily bulletin in this paper.

STATIONS IN EGYPT: Alexandria, Cairo, Suez, Port-Tewfik, Port-Said, Suakin. Head Office, London.

WHITEHEAD, MORRIS & Co (EGYPT) Limited.

Wholesale and Export Manufacturing Stationers, Printers, Lithographers, and Engravers, Account Book Manufacturers.

LONDON: Chief Offices—9 & 10, FENCHURCH STREET, LONDON, E.C. Branch Office—CAXTON HOUSE, WESTMINSTER, S.W. Factory—TOWER HILL (opposite the Tower of London).

CAIRO: Office—55, SHARIA EL-MAGHRABI. Factory—SHARIA CHEIKH-EL-TOUMBARY.

ALEXANDRIA: Office—14, RUE ERSOSTRIS. | Factory—RUE ATTARIN.

And at CAPE TOWN and JOHANNESBURG.

GOVERNMENT & BANK CONTRACTORS.

ORIENT-ROYAL MAIL LINE.

OUTWARD TO AUSTRALIA.

R.M.S. **Oroya** will leave Suez about October 18 | R.M.S. **Ortona** will leave Suez about November 1

HOMEWARD to NAPLES, MARSEILLES, GIBRALTAR PLYMOUTH, LONDON, TILBURY.

R.M.S. **Oruba** will leave Port Said about Oct 21 | R.M.S. **Orient** will leave Port Said about November 4

Passage.	Naples.	Marseilles.	Gibraltar.	Plymouth or Tilbury.
1st Class	£9.18.0	£14. 6.0	£16.10.0	£20.18.0
2nd „	7.14.0	9.18.0	9.18.0	13. 4.0
3rd „	4. 0.0	5. 0.0	5. 0.0	9. 0.0

The issue of return tickets to and from Egypt has been discontinued. Passengers paying full fare one direction will, however, be allowed abatement of one-third off fare back if return voyage be made within four months of arrival or abatement of 50 o/o if return voyage be made within six months of arrival.

* Special reduced rates during Summer season.

Agents, CAIRO: THOMAS COOK & Son, Ltd.; ALEXANDRIA: R. J. MOSS & Co.

For all information apply to **Wm. STAPLEDON & Sons,** PORT SAID & PORT TEWFIK (Suez). 31-12-8

BIBBY LINE TWIN-SCREW MAIL STEAMERS.

OUTWARDS to COLOMBO, TUTICORIN, etc., and RANGOON.

S.S **Staffordshire,** 6,005 tons will leave Suez about October 24th.

HOMEWARDS to MARSEILLES and LONDON.

S.S **Derbyshire,** 6,636 tons, will leave Port Said about October 13th.

SPECIAL REDUCED FARES DURING THE SUMMER SEASON. 12-931

Fares from Port Said to Marseilles £12.0.0; London £17; Colombo £32.10.0; Rangoon £37.10.0

Fitted with Refrigerators, Electric Light, Electric Fans and all recent improvements.

Agents in CAIRO: THOS. COOK & Son, Ltd. For all particulars apply to **Wm. STAPLEDON & Sons** PORT SAID PORT TEWFIK (Suez).

KHEDIVIAL MAIL LINE.

Fast British Passenger Steamers.

GREECE-TURKEY MAIL SERVICE.

Express steamers leave Alexandria weekly as under for PIRÆUS (Athens), SMYRNA, MITYLENE, and CONSTANTINOPLE, in connection with the Oriental Railways Express Service for VIENNA, BERLIN, PARIS & LONDON.

*S.S. **Osmanieh,** Wednesday 4 p.m. Sept. 18, October 2, 16 and 30.
S.S. **Ismailia.** Wednesday 4 p.m. Sept. 11, 25, October 9 and 23.

PALESTINE-SYRIA MAIL SERVICE.—The fast steamers *Assouan, Minieh* and *Menzaleh* leave Alexandria alternately on Saturdays at 4 p.m. for Jaffa (for Jerusalem), Caifa (for Nazareth), Beyrouth (for Damascus), Tripoli, Alexandretta, and Mersina calling fortnightly at Larnaca (Cyprus) and continuing from Beyrout in alternate weeks to Rhodes, Smyrna, Mitylene, Dardanelles, Gallipoli and Constantinople.

SUDAN DIRECT MAIL SERVICE.—The mail steamers *Dakahlieh* and *Kosseir* leave Suez alternately on Wednesdays at 5 p.m. for Port Sudan and Suakim in connection with the Sudan Government Railways express service to Khartoum.

RED SEA COASTING MAIL SERVICE.—Mail steamers leave Suez on Mondays at 5 p.m. for Tor (for Sinai) Yambo and Jeddah, continuing in alternate weeks to Port Sudan, Suakim, Massowah, Hodeidah and Aden

For further information refer to the Co.'s Agencies at Alexandria, Cairo, Port Said, Suez or to THOS. COOK & SON (Egypt) Ltd., HAMBURG-AMERIKA REISE-BUREAU or other Tourist Agencies.

DEUTSCHE LEVANTE-LINIE.

Mail and Passenger Steamships. Regular Service fortnightly from HAMBURG; weekly from ANTWERP; every 4 weeks from BORDEAUX direct to ALEXANDRIA; homewards every 2 weeks from ALEXANDRIA for ROTTERDAM and HAMBURG. Goods forwarded at through-rates from all German Railway Stations on direct Bills of Lading to ALEXANDRIA, CAIRO, SYRIA, etc. Special facilities for conveyance of cotton, etc from Alexandria via Rotterdam and Hamburg to German manufacturing towns.

Expected at Alexandria:
October 13th S.S. "Delos" from Antwerp and will sail for Rotterdam and Hamburg.
October 13th S.S. "Chios" from Hamburg.
October 13th S.S. "Samos" from Hamburg

For tariff and particulars apply to **ADOLPHE STROSS.** *Alexandria Agent.* 15-9-907

The Moss S.S. Company, Ltd.

For LIVERPOOL calling at MALTA (Messrs. JAMES MOSS & Co., 31, James St., Liverpool, Managers)

*Ainsatis.....Tons 4,600 | *Khephren.....Tons 5,000 | *Moeris.....Tons 7,500
*Bustris..... „ 5,000 | Menes..... „ 5,250 | *Philae..... „ 5,000 | Seti.....Tons 5,000
*Karnak..... „ 5,000 | Menephtah..... „ 5,000 | Ramses..... „ 9,000

*Second class accommodation only, unless specially reserved.—Fares: Alexandria to Liverpool, 1st £14 Single, £25 Return. 2nd, £9 Single, £15 Return.—To Malta, 1st. £8 Single, £9 Return. 2nd. £5 Single £8 Return.—Return tickets available for six months.

S.S. "Khephren", now on the berth, to sail on or about Wednesday 16th October to be followed by S.S. "Menephtah."

Through freight rates on cotton, etc., to Lancashire inland towns, Boston, New York and other U.S.A. towns, obtained on application. Cargo taken by special agreement only. Passenger Tickets also issued inclusive of Railway fare through to and from Cairo.

27-11-906 For particulars apply **R. J. MOSS & Co.** Alexandria Agents.

P. HENDERSON & CO's LINE.

The Steamers of this Line leave **Suez** and **Port Said** every fortnight for **Algiers** and **London** or **Liverpool**

Saloon Fare £12. Special Summer season rates £10. Port Said to Marseilles £7.

S.S. ARRACAN Tons 5800 will leave PORT SAID about 2nd Nov. for Marseilles & Liverpool.

Due in London or Liverpool in 13 days.

The Saloon accommodation is amidships, and the vessels are fitted throughout with Electric Light, and have all the latest improvements. *For further information apply to the Company's Agents.*

WORMS & Co., Port Said and Suez. THOS. COOK & SON (EGYPT) LD., Cairo.
G. J. GRACE & Co., Alexandria. 31-12-906

SUDAN DEVELOPMENT & EXPLORATION CO., LTD.

KHARTOUM; Cairo Office, Sharia Kasr-el-Nil.

TRANSPORT DEPT. Six days White Nile Tourist Trip dep. Khartoum Tuesdays Steamer plans may be seen and passage booked at all Cairo Tourist Agents.—SPECIAL STEAMERS for private charter TRIPS ARRANGED & transport of goods to all places on White-Blue Niles within navigation limits.

ENGINEERING DEPT. Shipyard for construction of sternwheel steamers, barges, steam, motor launches, etc. Contractors for all classes of machinery, buildings, irrigation pumps, etc.

Sole Agents for Dudbridge Oil Engines; from 1 to 35 B.H.P., as supplied to Sudan Government Seamless Steel Boat Co., Ltd., etc., etc. 31-10-90

The Cigarettes Manufactured by
The Cleopatra Cigarette Co.
G. NUNGOVICH

are on sale at the Company's establishment by Grand Continental Hotel, Cairo, and at Walker & Malmarachi's, Alexandria
Purveyors to H. H. the KHEDIVE.
PATRONISED by the Court of Egypt, the Anglo-Egyptian Army and the High Life of Egypt.

GELLATLY, HANKEY & CO.

SHIPOWNERS, OF LONDON.
BRANCHES AT PORT SUDAN SUAKIN & JEDDAH
Merchandise, furniture, baggage and personal effects forwarded, and insurances effected to all parts of the world. 27376-28-2-9

Egyptian Bonded Warehouses Company, Limited.

(SOCIÉTÉ DES ENTREPÔTS D'EGYPTE) 6-1-07

Bonded Warehouses in Alexandria, Cairo, Port Said and Suez.
Special Departments for clearing and forwarding and for a luggage and parcel Express Service

THOS. COOK & SON, (EGYPT) LTD

Head Office: LUDGATE CIRCUS, LONDON.
CHIEF EGYPTIAN OFFICE:— CAIRO, NEAR SHEPHEARD'S HOTEL
Alexandria, Port Said, Suez, Luxor, Assuan, Halfa and Khartum.

GENERAL RAILWAY AND STEAMSHIP AGENTS. BANKERS.
BAGGAGE AND FORWARDING AGENTS.

Officially appointed & Sole Agents in Cairo to the P. & O. S. N. Co.

RESIDENTS IN EGYPT proceeding to Europe for the summer are requested to apply to our offices for information respecting their passages, where steamer plans may be consulted, and Berths secured by all Lines of Steamers to all parts of the Globe; arrangements can also be made for the collection and forwarding of their baggage and clearance at port of arrival.

CIRCULAR NOTES issued payable at the current rate of exchange in all the principal cities of Europe.

Cook's Interpreters in uniform are present at principal Railway Stations and Landing-places in Europe to assist passengers holding their tickets.

Large and splendidly appointed steamers belonging to the Company leave Cairo thrice weekly, between November and March, for Luxor, Assouan, and Wady Halfa in connection with trains de luxe to Khartoum. Moderate fares.

FREIGHT SERVICE. Steamers leave Cairo every Friday for Assouan and Halfa.

Special combined rail and steamer Nile Tours at greatly reduced prices.

Special Steamers and Dahabeahs for Private Parties.

Special arrangements for tours in Palestine, Syria, and the Desert, Lowest rates.

BEST CAMP EQUIPMENT IN THE COUNTRY.

British India S. N. Company, Limited.

Fortnightly Service in connection with the Co.'s Indian Mail Lines.—Calling at ADEN, COLOMBO, MADRAS, and CALCUTTA Out, and MARSEILLES (GENOA and PLYMOUTH optional) Home. Sailings from Suez.

OUTWARD—*Matiana* October 12 | HOMEWARD. *Golconda* October 9

EAST AFRICAN LINE OF STEAMERS.

Calling at Aden, Mombasa, Zanzibar and Beira. Monthly service.

First Class Fares from Suez to: Aden..... £12.10; Bombay..... £34.13; Colombo..... £21. 6; Madras..... £22.12; Mombasa..... £23. 7; Calcutta..... £24. 2; Genoa..... £14.17; Zanzibar..... £23. 0; Marseilles..... £17. 5; London..... £20.18

From Port Said £2 less Homeward, and £2 more Outward. Second Class, two thirds of 1st Class Fares.

PORT SAID Agents: Warne & Co. and Wills & Co., Ltd.—CAIRO & ALEXANDRIA:—Thos. Cook & Son, Ltd., and Anglo-American Hotel & Steamer Co. For particulars apply G. BEYTS & Co., Suez. 31-12-906

ANCHOR LINE, LIMITED.

(HENDERSON BROTHERS,) LONDON, LIVERPOOL AND GLASGOW.

Booking Passengers and Cargo through to Ports in India, Europe and America.

First Class Passenger Steamers Sail Fortnightly from Suez.

For MARSEILLES & LIVERPOOL S.S. "Castalia" Oct. 15 | For CALCUTTA S.S. "Talamatia" Oct. 16
For LONDON S.S. "Arabia" October 19 | For BOMBAY S.S. "Olympia" October 22

Summer Rates up to the 31st October

FARES FROM: Port Said to Marseilles £8.10.0—to London & Liverpool £13.4.0—Add £1 to above fare for passengers from Cairo, Ismailia, or Suez. Reduced rates on steamers not carrying surgeon and stewardess. [31-12-906]

Agents: Cairo, THOS. COOK & SON, Port-Said: CORY BROTHERS & Co. — For particulars apply G. BEYTS & Co.,

ANGLO-EGYPTIAN BANK LIMITED

London, Paris, Alexandria, Cairo, Malta, Gibraltar, Tantah, Mansurah and Port-Said.

Subscribed Capital £1,500,000, Paid up Capital £500,000, Reserve £550,000

The Bank undertakes every description of banking business on most favorable conditions.

BANK OF EGYPT, LIMITED.

London, Alexandria, Cairo, Port Said, Khartoum.

Subscribed Capital £1,000,000.—Paid Up Capital £500,000.—Reserve £480,000.

The Bank undertakes every kind of Banking business.

Fixed deposits accepted at the Cairo Branch on the following terms: 3 months, 2%. 6 months, 2½%. 12 months, 3%

COMPTOIR NATIONAL D'ESCOMPTE

DE PARIS.

CAPITAL: 150,000,000 Frs.—£6,000,000 FULLY PAID UP.—HEAD OFFICE: 14, Rue Bergère, Paris

Alexandria Branch 11, Rue Cherif Pacha.—49 Branches in Paris, and 112 Throughout France.

Branches in **Cairo,** London, Liverpool, Manchester, Tunis, India, Madagascar, Australia, etc. Bills Collected. Deposit Accounts opened at sight & for fixed periods, Advances on securities, in current account. Letters of Credit and Telegraphic Transfers Issued. Foreign Exhange Bought and Sold. Stocks and Valuables received in custody. Purchase and Sale of Stock & Shares in Egypt and Abroad. Dividends Collected. 28302-31-12-6

COMPTOIR FINANCIER & COMMERCIAL D'EGYPTE

Siège Social: ALEXANDRIE. — Succursale: LE CAIRE.

Capital Autorisé £1,000,000. — Capital Emis £500,000. — Reserve (environ) £95,000.

Administrateur-Délégué: M. ALFRED CAMPOS. Directeur Général: M. BENVENUTO CAMPOS.

Ordres de Bourse. *Reports sur valeurs égyptiennes, Avances sur marchandises et sur titres, Emission Lettres de Crédit, traites, chèques.* 28609-30-9-907

CREDIT LYONNAIS

CAPITAL FRANCS 250,000,000 ENTIEREMENT VERSES
Agences d'Egypte: ALEXANDRIE, LE CAIRE, PORT-SAID.

Le Crédit Lyonnais fait toutes opérations de banque, telles que: Avances sur titres fixes et en compte courant, Avances sur marchandises et consignations, Emission de traites et chèques, Emission de lettres de Crédit, Paiements par télégraphe sur les principales villes de la France et de l'étranger, Garde de titres Recouvrement d'effets sur l'Egypte et l'étranger; le Crédit Lyonnais reçoit des fonds en compte de dépôt et délivre des bons à échéance fixe au taux de 3 o/o pour 1 an et au-delà. 31-12-906

BANK OF SALONICA.

HEAD OFFICE: Salonica BRANCHES at Alexandria, Constantinople, Smyrna, Cavalla, and Monastir. *Founded in Agreement with the* K. K. PRIV. OESTERREICHISCHE LANDERBANK, VIENNA

9251 ALL ORDINARY BANKING OPERATIONS UNDERTAKEN. 31-12-96

IMPERIAL OTTOMAN BANK.

ESTABLISHED 1863. CAPITAL £10,000,000 STERLING.

CONSTANTINOPLE LONDON, PARIS, ALEXANDRIA CAIRO, PORT SAID CYPRUS and in all the principal towns in TURKEY.

ALEXANDRIA, 5 Mohamed Aly Square.—CAIRO, 19, Sharia el Manakh.

THE BANK undertakes every description of Banking business on favourable terms. 18-4-907

BANK OF ATHENS, LIMITED.

HEAD OFFICE: ATHENS—CAPITAL DR. 40,000,000 (FULLY PAID UP)—RESERVE DR. 8,735,000.

Branches: London 55-58 Bishopsgate-street Within, Alexandria, Cairo, Constantinople (Galata & Stamboul), Smyrna, Candia, Canea, Piræus, Patras, Volo, Syra, Calamata, and Salonica. The Bank undertakes all banking business in Egypt, Greece, etc. Interests on cash deposits, 3 0/0 per ann. at sight; 3 1/2 0/0 per ann. for 3 months; 4 0/0 per ann. for 12 months; 5 0/0 per ann. for years and over. Savings Bank Branch receives deposits at 4 0/0 per ann., from P.T. 20 to P.T. 20,000. 19-1-907

NATIONAL BANK OF EGYPT.

CAPITAL: £3,000,000. RESERVE (ENVIRON): £1,500,000. MR. F. T. ROWLATT, GOVERNOR

Siège Social au Caire, Succursale à Alexandrie, Agence à Assiout, Assouan, Benha, Beni-Suef, Chibin el Kom, Damanhour, Fayoum, Khartoum, Kneh, Mansourah, Minieh, Alexandrie, Luxor, Port-Said, Port Soudan, Suakim, Schag, Tantah, Zagazig, Monski (Caire), et Londres (4 et 5, King William Street). La National Bank of Egypt reçoit des dépôts à termes fixes, fait des avances et escompte des comptes courants sur titres, valeurs et marchandises. Elle s'occupe de l'achat et de la vente d'effets sur l'Etranger, de l'escompte, ainsi que de toutes opérations de Banque. 31-12-906

DEUTSCHE ORIENTBANK, A.G.

CAPITAL M. 16,000,000. HEAD OFFICE, BERLIN: BRANCHES: Hamburg, Alexandria (25 Cherif Pasha Street), Cairo (Midan Suarès,) Constantinople, Brusa.

Deposits received, current accounts opened, and all banking operations undertaken 28343-10-8-907

CREDIT FRANCO-EGYPTIEN

Capital 12,500,000 Francs entierement verses. — Agence d'Alexandrie, 14, Rue Stamboul.

LE CRÉDIT FRANCO-EGYPTIEN fait toutes opérations de Banque, notamment: ESCOMPTE D'EFFETS sur l'EGYPTE et l'ETRANGER. AVANCE SUR TITRES.—GARDE DE TITRES.—DEPOTS DE FONDS A VUE et à échéance fixe avec intérêts aux taux suivants: 2 ½ 0/0 pour dépôts de 6 mois, 3 0/0 pour dépôts d'un an, 3 ½ 0/0 pour dépôts au delà d'un an. — LE CRÉDIT FRANCO-EGYPTIEN reçoit des **Marchandises** en consignation pour la vente et fait des **Avances sur Cotons, Grains et autres marchandises.** — 28327-10-8-907

Direction der Disconto-Gesellschaft

Berlin - Bremen - Frankfurt a M. - London.
Capital (fully paid-up) M 170,000,000 — Reserve Fund M 57,600,000.
Represented at Hamburg by Norddeutsche Bank in Hamburg.

29756 *The Bank transacts general banking business of every description.* 11-3-908

DEUTSCHE BANK

Capital: M 200,000,000 — Reserve: M 100,000,000

Dividends paid during last 10 years (1897-1906) 10, 10½, 11, 11, 11, 11, 11, 12, 12, 12 per cent.

Head Office: Berlin W. Branches—BREMEN, DRESDEN, FRANKFORT-on-M., HAMBURG LEIPZIG, MUNICH, NUREMBERG, AUGSBURG, WIESBADEN

London Agency: 4 George Yard, Lombard-Street, London E. C. 29765-31-1-909

IONIAN BANK, LIMITED.

ALEXANDRIA BRANCH, RUE ADIB. (ESTABLISHED 1839)

Capital fully paid up £315,510.—Reserve Liability £315,510.—Undivided Profits £83,914

HEAD OFFICE: LONDON.—HEAD OFFICE for GREECE: ATHENS.—BRANCHES for GREECE: CORFU, PATRAS, CEPHALONIA, ZANTE, PIRÆUS, TRIPOLITZA.—AGENCY: NAUPLIA.

The IONIAN BANK LTD. transacts all ordinary banking business such as:

Advances on securities, merchandise, warrants, etc. Buying and selling of exchange on all principal centres abroad. Issue of drafts, letters of credits and telegraphic payments. Purchase and Sale of Securities. Current accounts are opened and deposits at sight and at fixed dates are received on the following terms: 3 0/0 for deposits at 6 months notice; 4 0/0 for deposits at 1 years notice.

PORT SAID—SAVOY HOTEL.

NEW FIRST-CLASS HOTEL, OVERLOOKING THE HARBOUR & OPPOSITE CUSTOM HOUSE

Open all the year round. Well-appointed Bar. Electric Light.

MODERATE CHARGES. SPECIAL TERMS FOR RESIDENTS.

NEW KHEDIVIAL HOTEL, ALEXANDRIA.

First-class Hotel, Situated in Rosetta Avenue, the finest quarter in the Town. Renovated Throughout Two minutes from Railway Station. Close to Consulates and Opera House. Electric Lift. Perfect Sanitary Arrangements. Magnificent Ball, Reception, Reading, and Music Rooms. Bar and Smoking Room.

FINE TERRACE ON THE AVENUE. MOTOR MEETS ALL TRAINS AND STEAMERS. MANAGER F. REINSPERGER. 31-3-90

HAMBURG & ANGLO-AMERICAN NILE Co.

Weekly departure during Winter Season by the

LUXURIOUS FIRST CLASS TOURIST STEAMERS "VICTORIA," "PURITAN," and "GERMANIA."

Bi-weekly Express Service between LUXOR and ASSUAN by S.S. "MAYFLOWER."

REGULAR WEEKLY DEPARTURES TO THE SECOND CATARACT BY THE S.S. "NUBIA."

THROUGH BOOKINGS TO KHARTOUM, GONDOKORO AND THE WHITE NILE.

Steamers and Dahabeahs for private charter. Steam Tugs and Steam Launches for hire.

FREIGHT SERVICE BY STEAM BARGES BETWEEN CAIRO AND ALEXANDRIA.

Working in conjunction and under special arrangement with the "Upper Egypt Hotels Company."

For details and programmes apply to HEAD OFFICE: *Sharia Boulac, Continental Hotel Buildings," CAIRO.*

Hamburg-Amerika Linie.

	Leaves Port Said	Arrives Naples	Arrives Hamburg
S.S. *Silesia*	Aug. 10th	Aug. 14th	Aug. 26th
S.S. *Scandia*	Sep 7th	Sep. 11th	Sep. 23rd
S.S. *Hansburg*	Oct. 5th	Oct. 9th	Oct. 21st
S.S. *Rhenania*	Nov. 2nd	Nov. 6th	Nov. 18th

These steamers call also at Plymouth if needed.

FARES:	1st class.	3rd class.
To NAPLES	£10.—	£7.—
To HAMBURG	£17.10	£4.10

Monthly connections from Port-Said to the ports of the Red Sea and the Persian Gulf.

Port Said to Colombo, China and Japan: August 3rd, S.S. RHENANIA; Sep. 3rd, S.S. HOHENSTAUFEN; Oct. 5th S.S. SILESIA; Nov. 3rd S.S. SCANDIA.

Also occasional sailings from Port-Said to Marseilles, Oran and London. Roomy Cabins—Good Cuisine.

Pleasure Cruises to Iceland, Spitzbergen, Norway, Scotland, etc. during the Summer by the S.S. OCEANA, S.S. METEOR and the S.S. KRONPRINZESSIN CECILIE.

The S.S. Oceana will resume the express service between Alexandria and the Continent next October.

Apply to: HAMBURG-AMERICA LINIE, Continental Hotel, CAIRO. *G. J. GRACE & Co.,* ALEXANDRIA. 29074 *DEUTSCHES KOHLEN DEPOT,* PORT SAID & SUEZ. 31-12-07

NORDDEUTSCHER LLOYD.

ALEXANDRIA-NAPLES-MARSEILLES. Weekly Departure from ALEXANDRIA (3 p.m.)

SCHLESWIG: 2, 16, 30 October; 13, 27 November
HOHENZOLLERN: 9, 23 October; 6, 20 November.

The following S.S. are intended to leave PORT SAID:

Pr. Friedrich	9000 Tons	about 4 Oct.	HOMEWARD: for BREMEN or HAMBURG via Naples, Genoa, (Algiers, Gibraltar), Southampton, Antwerp
Seydlitz	8000 „	„ 9 Oct	Goeben 9000 Tons about 31 Oct.
Prinz Heinrich	6300 „	„ 17 Oct.	Scharnhorst 8200 „ „ 7 Nov.
			Kleist 9000 „ „ 14 Nov.

OUTWARD: for CHINA and JAPAN via SUEZ, ADEN, COLOMBO, PENANG, SINGAPORE.

Pr. Ludwig	9700 Tons	about 6 Oct.
Prinzess Alice	11000 „	„ 14 Oct

OUTWARD: for AUSTRALIA via SUEZ, ADEN, COLOMBO.

Bremen	11600 Tons	about 18 Oct.
Seydlitz	8000 „	„ 15 Nov.

Service Maritime Roumanie

Regular Service from Alexandria to Smyrna (Mytilene), Constantinople and Constanza (Roumania) steamers **Dacia** and Imperial Trains; departures every fortnight, according to quarantine regulations.

For particulars apply to the Agents: OTTO STERZING, Opera Square, CAIRO. Wm. H. MULLER & Co., ALEXANDRIA, Messrs. THOS. COOK & Son (Egypt) Ltd., are authorised to sell tickets in Cairo. 31-12-06

Austrian Lloyd

Weekly Mail Steamers from ALEXANDRIA to BRINDISI TRIESTE (VENICE), leaving Saturdays at 4 p.m. having connection in Brindisi with the Express train on Tuesday morning to Milan, Lucerne, Paris, Vienna, Berlin, and London. Arrival at Trieste on Wednesday about 11 a.m. A Train de Luxe leave the same evening, 6.35 p.m. for Vienna, Frankfort Cologne, Brussel, Ostende and London. Arrival at London on Friday afternoon.

Weekly Intermediate Steamers from Alexandria to Trieste via Brindisi leave Alexandria every Thursday at 10 a.m.

Syria-Caramanian Line. Port Said, Jaffa, Beyrout, Tripoli, Alexandretta, Mersina, alternate Mondays: August 5, 19; Sept. 2, 16, 30; Oct. 14, 28; Nov. 11, 25; Dec. 9, 23; 4 p.m.

Syria-Cyprus Line, Beyrout, Limassol, Larnaca, Mersina; alternate Tuesdays: Aug. 13, 27; Sept. 10, 24, Oct. 8, 22; Nov. 5, 19; Dec. 3, 7, 31, 4 p.m.

N.B.—Subject to alteration without responsibility for the regular service in case of quarantine.

Far Eastern Lines. SAILING FROM PORT SAID: To Suez, Aden, Bombay, (accelerated Service) on or about: Aug. 8; Sept. 7; Oct. 7, 22; Nov. 7, 22; Dec. 7, 22.

To Suez, Aden, Karachi, Colombo, Madras, Rangoon & *Calcutta*. Aug. 18; Sept. 18; Oct. 18; Nov. 18; Dec. 18.

To Suez, Aden, Bombay, Colombo, Penang, Singapore, Hongkong, Shanghai, Yokohama, Kobe, Sept. 5; Oct. 4; Nov. 3; Dec. 4; Jan. 3 (1908).

For information apply to the Agents: Alexandria, Cairo, Port Said, Suez, Khartum, etc.

Special rates for Egyptian officials, members of Army of Occupation and their families. 31-12-06

GUARDIAN ASSURANCE COMPANY LIMITED

of London, Established 1821.

CAPITAL PAID UP AND INVESTED ONE MILLION STERLING.

Annual Income ... ... £895,000 — Total Funds £5,200,000

Agents for Egypt and Sudan: HEWAT & Co. Alexandria. 29128—27-9-907

ROYAL EXCHANGE ASSURANCE.

INCORPORATED A. D. 1720. Chief Office: **Royal Exchange, London, E.C.**

FUNDS IN HAND EXCEED £4,500,000 — CLAIMS PAID £40,000,000

FIRE { Alexandria ANGLO-EGYPTIAN BANK; Cairo .... Mr. J. B. GAFFARI | MARINE { Alexandria Mr. J. B. GAFFARI; Suez, ... Mr. GEO. MEINECKE 27-6-906

London Assurance Corporation.

Established 1720. — Agents: BANK OF EGYPT, Limited.

Northern Fire and Life Assurance Coy.

The undersigned agents are authorised to issue policies on behalf of the above Company at moderate rates: IMPERIAL OTTOMAN BANK, Alexandria. OTTO STERZING, Cairo. GEORGE MEINECKE, Suez.

MARINE INSURANCE COMPANY, LTD.

Established 1836 - Capital £1,000,000 - Reserve Fund £ 700,000

IMPERIAL FIRE OFFICE united with ALLIANCE ASSURANCE CO., LTD. - EST. 1803.
1, Old Broad St., LONDON.—Policies issued at SUEZ by G. BEYTS & Co., Agents. 31-12-906

INSURANCE.

LIFE The Edinburg Life Assurance Company.
MARINE Union Insurance Society of Canton (Limited)
FIDELITY National Guarantee and Suretyship Association (Limited)

RISKS ACCEPTED AT TARIFF RATES. — CLAIMS LIBERALLY AND PROMPTLY SETTLED

Agents for Egypt: HEWAT & Co., Alexandria. 10-10-907

Sun Insurance Office,

LONDON. - Founded 1710. - Total sum insured in 1902 £487,000,000

General Agents: BENROND & Co., Alexandria. Leon Heller, Cairo Agent. G. Lazzarini & Co., Cairo Agents

BANQUE DU CAIRE, LIMITED,

CAIRO.

CAPITAL: Livres 600,000.

The Banque du Caire Ltd. undertakes all banking business such as: Advances on deeds and securities, discount, cheques delivered at very best rates of exchange on all the principal towns of the world, telegraphic transfers, purchase and sale of stock and shares in Egypt and abroad, letters of credit issued, safe custody at a low charge, of titles, deeds and securities, current accounts opened. Receives money on deposit at sight at 3 % per annum. 30014-14-4-908

Egyptian State Railways

THROUGH PASSENGER SERVICES. (Daily).—OCTOBER TIME-TABLE.

Cairo	DEP.	7.30 a.m.	9.30 a.m.	‡12.0‡ noon	12.15 p.m.	4. 0 p.m.	†6.55 p.m.	11.30§ p.m.
Tantah...	ARR.	8.55	10.55	1 22 p.m.	2.30	5.30	8.0	2.4 a.m.
Alexandria	ARR.	11.00	12.55 p.m.	3 10	5.50	7.30	10. 5	6. 0
Alexandria	DEP.	7.0 a.m.	9. 0 a.m.	‡12.0‡ noon	2.10 p.m.	3.45 p.m.	†6. 0 p.m.	11.30§ p.m.
Tantah...	ARR.	8.56	10.51	1.43 p.m.	5.24	5.47	7.51	3.18 a.m.
Cairo	ARR.	10.25	12.20 p.m.	3.10	7.0	7.15	9.20	6.0

Cairo	DEP.	7.0 a.m.	‡11.0‡ a.m.	†6.15 p.m.	Suez (Rue Colmar)	DEP	7.50 a.m.	†6.0 p.m.
Port Said	ARR.	12. 5 p.m.	3.30 p.m.	11. 0	Port Said ...	DEP.	8.10	†12.30 p.m.	6.45‡
Suez (Rue Colmar)	ARR.	—	4.3	11.33	Cairo	ARR.	1.25 p.m.	5. 0	11.25

Cairo	DEP.	7.45 a.m.	11.30 a.m.	2.40 p.m.	5.25	Zagazig	DEP.	6. 0 a.m.	9.45 a.m.	12.45 p.m.	3.35
Zagazig... ... (Via Belbeis)	ARR.	9.44	1.40 p.m.	4.45	7.27	Cairo... (Via Belbeis)	ARR.	8. 0	10.45	1.50 p.m.	8.30

Cairo...	DEP.	8.30 a.m.	8. 0 p.m.A	9.30 p.m.	Luxor	DEP.	6.10 a.m.	2.0 p.m.	5.30 a.m.
Wasta..	ARR.	9.55	9.24	10.47	Wasta	ARR.	7.11	4.53	5.49
Luxor..	ARR.	11.35 a.m.	9.50 a.m.	1.0	Cairo..	ARR.	8.45	6.20	7.20

Luxor	DEP.	5.30 a.m.	10.30 p.m.	a.m.§	Assuan	DEP.	5. 0 a.m.	a.m.§ 10.15
Assuan.....	ARR.	2 10 p.m.	5.5 p.m.		Luxor	ARR.	1.40 p.m.	2.45 p.m.

† Dining Car. ‡ First and Second Class only. § Sleeping Cars. A. Dining and Sleeping Cars will be attached to these trains 3 times a week viz.:—From Cairo on Mondays Wednesdays and Saturdays. From Luxor on Tuesdays, Thursdays and Sundays. B. Dining Cars will be attached to these trains three times a week viz.: From Luxor on Sundays, Tuesdays and Thursdays. From Assuan on Mondays, Wednesdays and Saturdays.

Royal Insurance Co.
FIRE AND LIFE.

LARGEST FIRE OFFICE IN THE WORLD.
HASELDEN & Co., *Agents*, ALEXANDRIA.—R. VITERBO & Co., *Agents*, CAIRO.

Phœnix Assurance Co., Ltd. (ESTABLISHED 1782.)
HASELDEN & Co., *Agents* ALEXANDRIA. — FRED. OTT & Co., *Sub-Agents*, CAIRO.
31-8-907

NORTH BRITISH & MERCANTILE
(FIRE) INSURANCE CO. ESTD. 1809. (LIFE)
Total Funds exceed £17,000,000.
Agents: PEEL & CO., Alexandria.

Hoff's Malt
HOMAX
Ideal Food Beverage FOR **Convalescents**

and all who highly tax their strength in a hot climate, through strenuous work or sporting life.
Practically non-alcoholic.

Homax is a delicious tonic.
Homax creates appetite.
Homax digests food.
Homax invigorates the nervous.

SOLE MANUFACTURER—
M. HOFF, Hamburg, Germany.

THE GREATEST care should be taken in what we eat and drink, yet we are too often indifferent and careless, notwithstanding health depends on what we eat and drink.

In regard to drink nothing but the best should be taken. It costs no more than the indifferent quality, if people would only ask for what they know is the best Old Scotch Whisky is the most wholesome beverage yet known **Mackie's Scotch Whisky** gives an undoubted guarantee to those who are not judges of quality.

CITY ANALYST'S LABORATORY,
138 BATH STREET,
GLASGOW, 8th October, 1906.

I hereby certify that I have taken samples of every vatting of **Mackie's White Horse Cellar** Blend of Scotch Whisky used in bottling during the month of September, and the results of my analyses indicate that it conforms to the standard for Pot Still Scotch Whisky set up in the London case. I am also of opinion that it is an old Whisky of excellent quality and flavour, which has been well matured in wood.

JOHN CLARK, Ph.D., F.C.S., F.I.C.,
Public Analyst for the City of Glasgow and the Counties of Lanark, Renfrew, &c.

N.B.—This Whisky is the same as supplied to the Red Cross Society, London, to the House of Lords and House of Commons.

N. SPATHIS, Agent.
CAIRO and ALEXANDRIA

THE VAL DE TRAVERS ASPHALTE PAVING COMPANY, LIMITED.
Hamilton House, Bishopgate St. Without LONDON, E.C.
CONTRACTORS TO BRITISH WAR OFFICE
PYRIMONT-SEYSSEL, SEYVAS (France) RAGUSA (Sicily), GUANIPA, (Venezuela), MINE OWNERS.
EGYPTIAN BRANCH — FIRST ASPHALT FACTORY ESTABLISHED IN EGYPT.
Moharrem-Bey Factory, 171, MahmoudiehCanal, Alexandria Offices in Cairo: Chareh Dawaouin 26. Works: Boulac Sahel, or Sales of Mastic Asphalte Blocks, Trinidad Refined Bitumen Bricks in Compressed Asphalte for Paving, Compressed Asphalte Roadways. — Contractors for every description of Asphalte Works in thewhole of Egypt. 3645-10-8-07

The World's . .
Cheapest Knitting Machine
(British made)
THE
HARRISON "DOMESTIC"
Superior Construction and Finish. Best Materials and Workmanship.
Knits Ribbed & Plain Stockings, Socks and other articles.
List Price, with $\frac{1}{4}$ cylinder and as dial, £6; or without Ribbing Apparatus, £4. Complete with all necessary Accessories.
Liberal Wholesale Discounts.
HARRISON KNITTER WORKS, 21, Upper Brook St., Manchester.
30628-52-9

CARLTON HOTEL
BULKELEY (near Alexandria) half way to San Stefano
RAMLEH'S FASHIONABLE HOTEL.
Full Pension P.T. 50 a day with Monthly Terms
Visitors from Cairo alight at Sidi Gaber.
Reclame Lunch, P.T. 15. — Dinner, P.T. 20
Proprietor, C. AQUILINA, (Late of Thos. Cook & Son)
Special terms to Government Officials.

MUDIE'S LIBRARY.
NOTICE TO ENGLISH & AMERICAN VISITORS.

Arrangements have now been made by which a constant supply of ENGLISH and FOREIGN BOOKS can be forwarded to Egypt and the Soudan by Parcels Post.

Write for Prospectus of Terms.

Messrs. MUDIE & Co. beg to invite attention of **Book Buyers** to their "**Re-Bound Series**". **The Books in this Series are Selected from the Library Stock and Strongly Bound in New Cloth Cases**, making them as good and presentable as new Write for Re-Bound and Second-Hand Lists.

Mudie's Select Library, Ltd
30-34 NEW OXFORD STREET, LONDON, W.C.

"AU DE ROUGE"
GENERAL DRAPERY ESTABLISHMENT.
CAIRO.

CHEAP SALE.

Some of the Best Bargains are as follows ·
White drill skirts, beautiful cut and fit at 18 P.T.
Blouse dresses ready to wear, muslin and zephir, 40 P.T.
Under skirts, very full, some lace trimmed 7.10 and 11 P.T.
Embroidered Blouse lengths 15 P.T
Linen over skirts from 10 P.T.
Children's Linen and duck costumes at 9, 18, 25, 30 P.T.
Satin Ribbon, Excellent quality 1 P.T. the metre.
Laces in Vals, 1 to 3 inches wide at 3, 6 and 9 P.T. per Dozen of yards.
Ladies veiling in plain spot, tulle, etc. 3 P.T.
Open work Lisle stockings from 4½ P.T.
Blouse and skirt piece goods from 1½ P.T the metre.
Boys sailor Hats at 4 and 5 P.T.
Girls white flops in lovely straw at 5 P.T.
Ladies Hats and sunshades also at very low prices, every department has an attraction
— **Open from 7.30 a.m. to 8 p.m. Daily.** —

BERLITZ SCHOOLS OF LANGUAGES
335 BRANCHES.
English, French, Arabic, Greek, Italian, etc.
Private and Class Lessons — Residence Lessons.
NATIVE MASTERS.
ALEXANDRIA. *12 Rue Rosette.*
CAIRO. *1 Sharia Kamel.*
SUMMER BRANCH. *Ramleh Carlton Hotel*
TRIAL LESSON FREE.

Caffari's Co-operative Markets.
SHARIA KASR-EL-NIL.

One of the chief attractions of the Capital and the only Stores in Cairo where fresh provisions and every household requisite are sold under one roof. Goods of first class quality only and at moderate prices. All European goods received direct from Manufacturers.

— Once a customer always a customer. —
OPEN FROM EARLY MORN TO LATE EVENING.
30355- 6-11-907

HOTEL SEMIRAMIS.
Cairo's Finest Hotel, situated on the Nile Bank.
BEAUTIFUL ROOF GARDEN AND RESTAURANT.
BUCHER DURRER, Proprietor.

HOTEL BEAU-RIVAGE, RAMLEH.
Most charming Sea-side Residence in Egypt. — 15 Minutes by Carriage or "Palais" tram from Sidi Gaber Station
First Class Family Hotel with every Modern Comfort. Unique situation on the Beach.
Lovely Garden. Lawn Tennis. Large Terrace. Electric Light. Own springs. Perfect sanitary arrangements, Stables for horses and carriages. **Moderate Charges.** - Special terms for Government Officials and Officers of the Army of Occupation
Telegraphic Address: BEAURIVAGE, Ramleh.—Telephone: 186, Ramleh. *G. & M. RUNKEWITZ Proprietor*
16-1-907

SAVOY PALACE HOTEL.
STRICTLY FIRST CLASS.
RESTAURANT and ANGLO-AMERICAN BAR.
OPEN TO NON-RESIDENTS.
29705-4-8-906

HOTEL BRISTOL, CAIRO.
FULL SOUTH, ELECTRIC LIGHT, OPPOSITE ESBEKIEH GARDENS, LARGE VERANDAH.
MODERATE CHARGES.
CHAS. BAUER, Proprietor.
This Hotel is beautifully fitted up and is in the most central part of Cairo Terms for pension are at the rate of ten shilling a day. Specials terms for officers of Army of Occupation. 34832-31-10-906

LIPTON, LIMITED.
NAVAL & MILITARY CONTRACTORS.
Office & Stores: 31 Boulevard de Ramleh, Alexandria.
P. O. BOX 665; TELEPHONE, 1682.
TEA, PROVISION, WINE & SPIRIT MERCHANTS
TEA MERCHANTS TO THE KING OF ENGLAND.
BRANCHES THROUGHOUT THE WORLD.
Tea, Wine and Spirit Agents for all Egypt, P. BLESS & Co., Rue Nubar Pacha, Alexandria, and Ben-el-Surasin, Cairo — Head Office, City Road, London 36042-30-11-906

LONDON,
SALISBURY HOTEL
FLEET STREET, E.C.
Inclusive Terms 10/6 per Day.
ENGLISH SERVICE AND CATERING.
Under the personal Supervision of
Mr. and Mrs. T. BARTENS.
31050-16-10-908

LARGEST SALE IN THE WORLD.

DO NOT BE PUT OFF BY IMITATIONS

The Nestle & Anglo-Swiss Condensed Milk Cy. Ld
LONDON, E.C.
30146-3*-10-907

"SHANNON"
MODERN OFFICE FURNITURE.
NEW SHOWROOM.
7 BOULEVARD DE RAMLEH,
ALEXANDRIA.
P.O. BOX 893.
and at
CAIRO
P. O. BOX 849.

A GOOD START IN LIFE.

Mothers should early realize how essential good health is for the success of their child in after life. A badly nourished baby generally means an undersized child, wanting in stamina and vigour. If unable to nurse your baby, you must give the substitute that most closely resembles human milk. No farinaceous or starchy food or unmodified cow's milk is permissible to a child under 6 or 7 months of age. The "Allenburys" Milk Foods are so prepared as to remove the difference between cow's milk and human milk, and they are as easy of digestion as the natural food of the child.

The "Allenburys" Foods are alike suitable for the delicate and robust, and, when used as directed, form the best means of rearing a child by hand. The No. 1 Milk Food may be given alternately with the mother's milk without fear of upsetting the child or causing digestive disturbance. The dreaded process of weaning is thus made easy and comfortable both to the mother and child.

The 'Allenburys' Foods.

MILK FOOD No. 1. From birth to 3 months. MILK FOOD No. 2. From 3 to 6 months. MALTED FOOD No. 3. From 6 months and upwards. PAMPHLET ON INFANT FEEDING SENT FREE.

ALLEN & HANBURYS Ltd., 37, LOMBARD STREET, LONDON, E.C.

DIAMONDS!

The largest and finest stock of Jewellery, Silver Plate, Watches, Clocks, Dressing Bags, &c., new and second-hand, in the world, at wholesale prices.

Please write for Illustrated Catalogue V. The Finest in the World. 4,000 Illustrations. Post Free.

£5,000 *Worth of Second-hand Jewels in Stock.* WRITE FOR SPECIAL ILLUSTRATED LIST.

ASSOCIATION OF DIAMOND MERCHANTS,
LIMITED.
Trafalgar Square,
Established over 50 years.
Cable Address: "Ruspoli, London LONDON, W.

SHOOTING SEASON.
1907-1908

The Egyptian Salt & Soda Coy. Limited, at its Powder Stores at the Citadel, Cairo, and Wardayan, Mex, has on sale a large stock of Bes English-loaded Sporting Cartridges:
Amberite
Smokeless Diamond
Schultze and E.C.
For all particulars apply to the Office of the Company Sharia Abdel Moneim, Alexandria (P.O.B. 955). 30797-28-2-908

The Egyptian Gazette

SUBSCRIPTIONS.
Alexandria, Cairo, and the Interior of Egypt (including delivery in Alexandria or postage to subscriber's address) P.T. 231½ per annum, P.T. 116 for six months, P.T. 80 for three months. To other countries in the Postal Union P.T. 273 (£2.16s.) per annum. Six months P.T. 136½ (£1.8s.), three months P.T. 95 (0.19s.).
N.B.—Subscriptions commence from the 1st or 16th of each month.

ADVERTISEMENTS.
P.T. 4 per line. Minimum charge P.T. 20. Births, Marriages or Deaths, not exceeding three lines, P.T. 20. Every additional line P.T. 10. Notices in news column P.T. 20 per line. Contracts entered into for standing advertisements.

ADVERTISEMENTS and SUBSCRIPTIONS
are due in advance. P.O. Orders and Cheques to be made payable to the Editor and Manager, ROWLAND SNELLING, Alexandria.

London Correspondent's Offices:—36, New Broad Street, E.C.
Cairo Offices: — Telegraph Building Boulac Road (opposite All Saints Church). P. O. B. No. 8. Telephone No. 878.
Head Offices, Alexandria: The Old Bourse Palace (Palais de l'Ancienne Bourse) 6 Rue du Telegraphe Anglais.
Telephone Number 242.

THE EGYPTIAN GAZETTE" IS PRINTED ON PAPER MANUFACTURED AND SUPPLIED BY THE LONDON PAPER MILLS Co., LIMITED SALES OFFICE: 97, CANNON STREET E.C.

DEATH.

JONES.—At Ibrahimieh, Alexandria, on 11th October Iestyn Meirion Bird Jones, aged 14 months, only son of Edward Jones.

The Egyptian Gazette
THE ENGLISH DAILY NEWSPAPER.
ESTABLISHED 1880.
Editor and Manager - - R. SNELLING.
Price: ONE PIASTRE TARIFF.

SATURDAY, OCTOBER 12, 1907.

MACEDONIA AND THE BALKANS.

The "Morning Post" publishes the following survey of the conditions prevailing in Macedonia and the Balkan states:—

Signs are not wanting that during the winter the Powers will have to keep anxious watch over events in the Balkan peninsula. The report of the death of two Servian ex-officers in a prison at Belgrade evidently discloses a very ugly business indeed. The two men were anti-regicides, one of them very outspoken. The report telegraphed reads like a fiction, covering a murder by the persons in authority. This is a grave matter. There was in Servia very strong resentment against the regicides, and the fact that King Peter did not see his way completely to dissociate himself from them has prevented his acquiring the heartfelt allegiance of the people of Servia. There has already been too much persecution of anti-regicides, and this new event cannot but arouse the feelings that have been smouldering, but have never been extinguished, against the murderers of King Alexander and against those who have profited by their crime. No one knows this better than King Peter, who therefore feels himself weak when what the country needs is a ruler firm enough in his seat to have a clear policy. The King, looking round for a stay, may hope to find it in Austria, and may therefore adopt what has hitherto been regarded as the anti-national policy of a pact with Austria, a course to which he may be the more easily impelled because the commercial campaign waged by Austria for the purpose of reducing Servia to submission inflicts real inconvenience upon the inhabitants of Servia. The misfortune of Servia is not to have a statesman on the European level who can take a broad view of affairs and see Europe as a whole, looking at something larger than the cliques at Belgrade. For Servia has great prospects that may be realised by patience. The time must come when a King of Servia may be able to make his bargain with statesmen of Vienna, but will come only to a Servia that can wait as well as watch.

In Bulgaria things are not altogether healthy. The Ministry has gone too far in the direction of repression, reaction, and Chauvinism. To have dismissed all the University professors, to have trumped up a ridiculous lawsuit against one of Bulgaria's best statesmen because he is rich, and to have given free rein to the Anti-Hellenic passions that produced riots and outrages in various parts of the country and have driven thousands of Greeks out of the land is to have proclaimed to Europe that the Bulgarian Ministers are not of the class from which Europe expects statesmen to be drawn. The best reply to the incursions of Greek bands into Macedonia would have been for the Bulgarian Government scrupulously to have protected the Greeks living in Bulgaria. Neither Bulgarians nor Servians seem to have fully realised that the autonomies of all the Balkan States are interdependent. If one of them is absorbed by a Great Power the others are doomed, for none of them is strong enough to stand alone, least of all Bulgaria. The Greek statesmen are remarkable for intellectual shrewdness and even for their liberal education. But they are one and all infected with the tradition of an exaggerated Hellenism. Ever looking back to the past they cannot reconcile themselves to the realities of the modern world. It is true that in the age of Pericles Athens was the home of an intellectual and spiritual life richer than has ever been known since. It is true that Alexander spread over the whole East a culture derived from the best of what Greece had until then produced. But the Athens of Pericles and the Empire of Alexander did not exist together, and could not have done. To-day neither the one nor the other is possible, but the modern Greeks dream of reproducing both at once, and over their dream they lose their chances of obtaining what is possible. To have attacked Turkey in the epoch of M. Delyannis would have been a fine thing if there had been in the Greek troops the spirit of Leonidas and his Three Hundred; but to have attacked Turkey and then to retreat without serious loss of life was farcical. The Greeks have to learn courage and political temperance. Instead of attempting this they are permitting their bands to commit outrages in Macedonia. Their excuse is that the Bulgarians began it. It is the excuse of barbarians, and is unworthy of Hellenism in the sense in which Hellenism has any value or meaning to Europe. For the Hellenism which takes Europeans to Greece, for which Byron died and of which Shelley sang, meant the humanities in their best expression. While Servia is on the verge of anarchy, Bulgaria in the hands of reactionaries, and Greece given over to a spirit of barbarism, Roumania under the firm and judicious guidance of M. Stourdza is endeavouring to heal the wounds created by the agrarian rising of the spring. Roumania alone of the four States has the advantage of men who stand on the European level both in character and in intelligence. She needs them, for the stratification of her society is a danger, and her rich absentee landlords, superimposed on a peasant population living in conditions as bad as those of the West of Ireland twenty years ago, furnish a problem hard enough to test the powers of any statesman, however capable. The Turkish Empire, the neighbour of these smaller States, is also in a condition that causes some anxiety. The Sultan, able, far-seeing, and determined, has made himself the representative of the reaction against European influence. He has carried out with perseverence and without being hampered by any consideration the policy of restoring to his Empire, particularly in Asia, its Mohammedan and Turkish character. He has strengthened his Army. But in doing these things he has found himself unable either to lighten the burden of taxation or the system of *espionage*, and these two concomitants of his policy have estranged his subjects from it.

In these conditions of the neighbouring lands the cry of injured humanity from Macedonia reaches the Great Powers. It is a piercing, a terrible cry, but its tones are dimmed by distance Many voices join in its confusing sound. There was at first the call of the rayah for just law and upright administration; for safety of life and limb and of honour, and for the elementary rights of human beings. Then came the wails of those whoses homes were burned, and their kith and kin murdered, either by bands or the irregulars who were supposed to chase them. There was an authoritative anarchy in which Bulgarians killed Turks and Greeks, and Turks, Greeks, and Servians killed Bulgarians. The Powers intend that all this shall cease and that life and property shall be safe in Macedonia. But the reforms have been obstructed and progress been too slow, so that there is as yet no guarantee against fresh troubles that may spread over the whole peninsula.

LOCAL AND GENERAL.

Survey of Nubia.

We learn that the Survey Department has commenced the work of making an archaeological survey of Nubia.

The "Mahroussa".

The Khedivial yacht "Mahroussa" left the Gabbary Graving Dock this morning after having been thoroughly overhauled.

The National Bank.

The construction of a new building in Stamboul street for the Alexandria agency of the National Bank is to be commenced next week.

Austrian Medical Congress.

The Austrian Government has invited the Egyptian Government to send a delegate to the medical congress to be held at Budapest next April.

Mines Department.

Contrary to the reports current during the past few months, the Mines Department is to be continued and will, therefore, figure in the forthcoming budget.

St. Andrew's Church, Cairo.

We understand, that Mr. W. Wilson Pash, of the Egyptian General Mission, will conduct the first service of the season to-morrow morning at half past ten.

Alexandria Criminal Court.

The cases of the Ports and Lights Administration will be heard by the criminal court on Monday and it is expected that the hearing will extend over three sittings.

Commercial Conventions.

The commercial convention between Egypt and Servia will not come into force until the end of next year. The convention between this country and Roumanian will be signed on the return of the Roumanian consul-general.

The Inniskilling Fusiliers.

The 2nd Bat. Royal Inniskilling Fusiliers, at present quartered at the Kasr-el-Nil Barracks, are leaving in the course of a few days for Alexandria, where they will remain for three months prior to returning to Dublin.

Theft of Plate.

The Commandant of Police on visiting a bric a brac shop in the Hamzawi on Thursday, discovered a quantity of plate bearing the name of the Grand Continental Hotel. The owner of the shop was promptly arrested and an investigation is being made.

Coal Imports.

Between January 1 and October 10-1,011,971 tons of coal were imported into Egypt, of which 555,206 tons were Welsh 124,299 Newcastle, 155,754 Yorkshire, 86,492 Scotch and 90,220 other qualities. During the corresponding period of last year the coal imports totalled 1,012,663.

The Cairo "Almshouses."

There is a persistent rumour in Cairo, for which no confirmation is, however, available, that Sir Vincent Corbett's very original scheme for providing houses for higher officials is not regarded with much favour by the new régime. It is said that the Government may eventually dispose of this property.

Surveying the Desert.

Mr. Ball, of the Survey Department, left Cairo on Thursday night for Upper Egypt, where he will complete the work begun last season, of making a topographical and a geographical survey of the south eastern portion of the desert lying to the north of the Sudan boundary, to Lat. 20, where his work will join with the Sudan survey which has already been made.

Cairo Medical School.

The following students of the Kasr el Aini School have qualified as doctors of medicine :—Anis Onsi, Ibrahim Fahmy, Fouad Sidky, Mohamed Sobhy, Mohamed Waly, Shaker Boulos, Mohamed, Fam Beshay, Nassif Tadros, Selim Ibrahim, Rizkalla Bersoum, Mohamed Maaz, Zeki Siddik, Sayed Abdelhamid, Mahmoud Zeki, Sayed Shoudry, Nasser Nabeeh and Hafez Afifi.

Cairo Theatrical Season.

On the 12th November next a new theatrical troupe having at their head the well-known comédienne Mlle Suzanne Monte will commence a season in the Garden Theatre In the repertoire are the following.

"Demi-Vierges," "Vertige," "Adrienne Lecouvreur," "Voleur," "Bonheur Mesdames," "Viveur," Zaza" and very probably the new play by Abel Hermant, performed at the Athenée. At the end of March we shall have the pleasure of greeting in the Abbas Theatre M. Leloir, a brilliant actor, who will produce. "Aventurière," "Rantzav," "Un père prodigue," "l'Avare," "le Courrier de Lyon," "Don Quichotte," "La Griffe."

RAS EL TIN SCHOOL.

Mr. Hicks, of Ras-el-Tin School, has resigned his appointment in order to take up, a position in the Grammar School at Leeds.

Mr. Davies, of Ras-el-Tin School, has resigned and is not returning to Egypt. Mr. Jones, of Jesus College, Oxford, and Mr. Powell, of Keble College, Oxford, have arrived at Alexandria in order to join the professional staff of Ras-el-Tin School.

STEAMER MOVEMENTS.

The Moss Liner "Seti" sailed yesterday afternoon for Liverpool via Malta, with passengers, mails and general cargo ; including, 6,029 bales of cotton.

BLUNT'S SECRET HISTORY.

SIR E. MALET'S CONTRADICTION.

(Gazette's Special Service.)

London, Saturday.

Sir Edward Malet, who has just recovered from a long illness, writes to the "Times" controverting Sir Wilfred Blunt's statement in his "Secret History of the Occupation of Egypt" that he was removed from his post by the Government during Arabi's rebeillon. His fever was the result of a plot to poison him and cause his removal to the steamer "Mongolia".

GOLD FOR EGYPT.

(Gazette's Special Service.)

LONDON, Saturday.

£700,000 in gold are leaving for Egypt today.

THE S.S. "LUSITANIA."

ALL RECORDS BROKEN.

25·7 KNOTS PER HOUR.

The Cunard turbine S.S. "Lusitania" has broken all previous records across the Atlantic. A private telegram says that she arrived at New York at 1.17 a.m. yesterday, thus having made the passage from Liverpool in 4 days, 19 hours, and 52 minutes. Her speed during the voyage averaged 24·002 knots and she made a day's run of 617 knots, or 25·7 knots per hour.

EGYPTIAN POLITICS.

POLITICS & LAW.

"Al Watan" says :—

The students of the School of Law have again made a demonstration in honour of Mustafa Pasha Kamel, the avowed enemy of their Government which is giving them the plums of the Civil Service and entrusting them with the most important work of maintaining public security and repressing crime. When will the Government awake to a sense of their duty and put a stop to this scandalous state of affairs ?

THE PARTY OF THE PEOPLE.

The newly-formed Party of the People is the subject of unceasing criticism in the Nationalist Press. The reason of this outcry appears to be due to professional jealousy as when "Al Guerida" represented no particular group in politics it counted for nothing. Now, however, that it is the recognised organ of the "Party" it has become suddenly a paper of some importance and will have to be reckoned with by its vernacular confrères. "Al Moayad" in an article on this subject remarks :—

We acknowledge that among the members of the "Party of the People" there are some who are animated with sincere sentiments and noble principles, and who have only attached themselves to this party because they are convinced that they will render great services thereby to their country. There are others who have attained high posts and who are men of clear consciences and whose assistance has been asked for, as their credit always strengthens political parties. There are also among them some influential young men with a great future before them. But, and nobody will gainsay the fact, among this swarm of persons some individuals have introduced themselves who only want to flatter those who hold the reins of Government, for the main object of the foundation of "Al Guerida" was to oppose the Nationalist Press. Others have been gained over because they have been ashamed to refuse to join the party, while others have been recruited by the wiles of partisans.

EGYPT AND INDIA.

ONE DOMINION.

German politicians are still eagerly speculating on the ultimate reasons for the conclusion of the Convention between England and Russia, and they are evidently convinced that some understanding has been arrived at between the two nations which does not appear in the text of the Convention. Professor Hans Delbrück's opinion, expressed in the "Preussische Jahrbucher," is that "what the English have conceded is a mere bagatelle to what they have gained, which, in so far as agreements signify anything, is of supreme value to them." If, he continues, the Ameer of Afghanistan remains an English vassal, a rampart is raised for the protection of India which will be scaled with difficulty, and the dominion secured over Southern Persia is another step towards the union of Egypt and India under one dominion. How could Russia enter into such an Agreement ? he asks, and suggests a new solution to the problem, namely, that Russia hopes thereby to induce the English Money Market to take up a new Russian Loan.

ARMY OF OCCUPATION.

The first party of the 1st Royal Dublin Fusiliers to leave Alexandria for Khartoum will depart to-morrow morning at 5 o'clock from Sidi Gaber Station under the command of Major Featherstonehaugh. The battalion will leave in four parties.

The Royal Inniskilling Fusiliers, who will relieve the Dublins here will arrive in four similar parties.

The detachment of the 1st Kings Royal Rifles will leave Ras-el-Tin Camp for Cairo on the 28th inst. under the command of Major Robertson-Eustace, D.S.O.

EGYPT AND BELGIUM.

BARON DE GAIFFIER'S REPORT.

A MASTERLY REVIEW.

The "Recueil Consulaire Belge" recently published the report of Baron de Gaiffier d'Hestroy, Belgian Minister at Cairo, on the economic and commercial situation of Egypt in 1907. Particular interest is attached to this report as it gives a very accurate review of the Egyptian situation at the moment when the recent financial difficulties became crucial, that is to say when, considering the general discomfiture, everybody was asking where it was going to end.

It is, moreover, the first official document dealing with the prime factors of the actual period published by one of the commercial Powers largely represented by an ever-increasing import trade, and as such it also takes an important place among those documents, written or yet to be written, which might well be termed the bibliography of the financial crisis of 1907.

"Egypt," says the Baron, "from an import point of view, offers to the producers of all countries an incomparable market, the extent of which our manufacturers still seem to be unaware of, if one judges by the little which they accomplish. To-day the principal imports to Egypt are iron, steel, fuel, cereals, and manufactured products from the most common to the rarest, and these will always be on the increase for many reasons, the principal two of which are that local industry developes slowly, while the country greatly increases in wealth, thanks to the wise administration which was established twenty-five years ago."

In the course of his study the Belgian Minister reviews successively the existing industries of the country. He then deals with the causes of the increasing wealth of the country, the special climatic conditions, the continuous extension of the cultivated area of land, the favourable financial situation, the uninterrupted increase of imports and exports, and he remarks that the considerable increase during the last few years in the number of banks and the business done by these credit establishments is another indication, no less important, of the activity and commercial prosperity of the country. Speaking of the new companies Baron de Gaffier remarks that "the rapidly increasing wealth of the country and especially the formidable increase in the price of land have created alongside the banks a crowd of companies. During the year 1905 there were formed thirty new companies and ten founded companies increased their capitals. In 1906, the progress was still more rapid, and according to the documents which I have before me the number of new companies exceeded 47. At the end of 1906 and at the commencement of the present year we witnessed a veritable debauchery of shares."

Turning to the question of land speculations, the Belgian Minister considers that the success of the newly created quarters is difficult to foretell and will depend especially upon the means of communication granted, rather than on their distance from town, and also on the public works and the manner in which they will be laid out.

Again—"During the period of speculation one did not buy to build, but to sell again. The great majority of buildings was previous to this movement. They do not answer to the needs of the moment and to the invested capitals. The increase in rents could not compensate the bad utilisation of the plots of land, and yet is not it of importance that by such means those who had building land greatly depreciated it, the proprietors of bare lands, and they are legion, finding themselves possessors of dead bodies ? The proprietors who have, or will have, the means to endow their lands with houses in accordance with the new conditions will have nothing to fear. Others who involved themselves in the movement in the hope of re-selling are exposed to cruel disappointments." Nevertheless "should they be subjected to prosecutions, forced sales, and even in some cases to ruin, that can in no way affect the economic situation of the country."

It is certainly most encouraging to read so hopeful a view from one so well qualified to express an opinion, for it is but another symptom that in high circles the present crisis is not considered as having affected to any degree the roots of the real prosperity of the country, and it is, moreover, only by such declarations that one can really reassure European public opinion, especially from the commercial and financial point of view on the future lot of Egypt, which one is only too pleased in Europe to compare with that of the Argentine Republic.

The report also deals with Belgian companies and contracts, with Egypt as a field of activity. The actual amount of Belgian capital operating in Egypt can be estimated at 400,000 francs (roughly £st. 16,000), and this figure can be taken as somewhat under estimated. After having examined the situation of these companies and contracts, Baron de Gaiffier turns his attention to the enlarging of the Port of Alexandria and the Egyptian railways, and then reviews the foreign trade of Egypt, analysing the parts taken by the different countries as regards imports into Egypt. The countries which are to the greatest degree responsible for the increase in imports are.

England	for	25,450,000	francs
France	,,	12,000,000	,,
Belgium	,,	10,000,000	,,
Germany	,,	9,310,000	,,
Austro-Hungary	,,	5,685,000	,,
Russia	,,	5,532,000	,,
America	,,	3,160,000	,,

Belgium for imports now takes sixth rank just after Germany and before Italy and her share in the general trade of imports has risen from 3.8% in 1905 to 5.1% in 1906. It is the country whose percentage has increased most rapidly and it is worthy of note that England's share as percentage in imports has hardly varied from one year to the other ; in 1905 it was 32.3% and in 1906 32.7%.

In reviewing the principal imports we find that in some cases Belgium is practically mistress of the market, and in others she stands very high. The following are the imports mentioned in the report under review : Iron and worked steel, L.E. 362,659 ; Ironmongery, L.E. 168,589 ; Waggons, L.E. 163,163; Chemical manure, L.E 76,259 ; Cements, L.E. 60,355 ; Window-glass, L.E. 43,030 ; Sugar, L.E. 35,158 (as compared with L.E 87 in 1904); Flour, L.E. 28,151 (as compared with L.E. 87 in 1904 ; Linen fabrics, L.E. 27,674 ; Glasses and mirrors, L.E. 24,559 ; Locks and bolts, L.E. 17,061 ; White zinc, L.E. 16,648 ; after which follow cast iron, glassware, arms, and chinaware, cotton fabrics, bronze and zinc, chemical products, electric apparatus, electric machines, cotton covers, colours, linen fabrics, hardware, and coal.

The Belgian Minister has not merely given a a succession of tables, he has supported them by a thorough study of the various heads of the statistical tables of the Egyptian Customs, profiting by the occasion to give invaluable information to Belgian exporters. We might cite as instances of this the following :—cotton fabrics, hosiery, metals and works in metal, automobiles, skins and works in skins, cereals, vegetables and flours, artificial indigo, chemical products, not to mention the principal imports. Such is enough to show the minute care with which this report has been drawn up, interesting as it is in its slightest details, and affording opportunity to the Belgian business man to follow the trade of his country with Egypt from one year to another.

Before concluding his exhortation to Belgians to increase still more their commercial activity in Egypt by the creation of new commercial establishments, Baron de Gaiffier gives good advice to Belgian merchants on the choice of representatives, the sending of travellers, catalogues, samples, and other methods of advertisement, credits, and also the important question of packing, which he says, should be as carefully done as if the goods were for China or Japan. This last is a very important point for it is often the making of a nation, for such and such an article, that the buyer receives it in perfect good order and ready to be sold or used immediately.

CHARLES RUELEUS.

Licencié en Sciences Commerciales et Consulaires. Boursier.

Commercial du Gouvernement Belge en Egypt.

BANKING BRITISH AND FRENCH.

A CONTRAST.

TO THE EDITOR OF THE "EGYPTIAN GAZETTE."

Sir,—For our French neighbours is frequently claimed the premier position among the world's bankers, but I hardly think that an examination of their banking system and a comparison with that of the British banks will sustain this claim. Last week you published the monthly statement of the National Bank of Egypt Ltd., for August, and Wednesday you published the statement of the Crédit Lyonnais for the same month. Now I propose to compare these two statements with the statement of eight of the leading English Banks for August as supplied by the "Economist" of the 14th ulto.

The following are the more important figures: the total liabilities in each case including the amount due to Shareholders in respect of capital and reserves.

	Total Liabilities £.	Cash on hand and at Bank of Eng. &c. £.	
Capital and Counties	36.890.341	5.415.775	
Lloyds	72.909.286	10.558.963	
London & S. Western	16.534.655	1.900.624	
London & Westminster	34.191.293	3.683.533	
The Lond. City & Midland	60.829.470	9.924.320	
National	15.204.247	1.609.741	
National Provincial of Eng.	61.079.793	8.508.666	
Union of London & Smiths.	45.650.279	6.377.856	Percentage to liabilities
	£ 343.289.364	£ 47.969.478.	—13.9 %
National Bank of Egypt Ld. ,,	8.844.508 ,,	1.697.516.	—19. %
Credit Lyonnais (on the basis of frs. 25 to £1) ,,	87.040.355 ,,	5.958.858.	— 6.8 %

In addition to the cash on hand the English banks hold a further amount at call and short notice equal to 10 % of their liabilities ; which is slightly more than the amount of the Capital Reserve of about 34 1/2 millions.

It therefore appears that either the English Banks and the National Bank of Egypt Ltd., are too conservative of their gold resources or that the reserve of the Credit Lyonnais is insufficient. Of course I shall be told that the latter institution has always the Bank of France to resort to in case of need : but that fact in nowise invalidates my argument in favour of the methods of British banking.

I am, Sir,
Yours Truly.
Q. E. D.

Alexandria, 11th October.

PILGRIMS AND QUARANTINE.

The following notice to agents of pilgrim ships has been issued by H.B.M's. Consul General Gould :—A telegram has been received by H.B.M's Agency, Cairo, from Constantinople to the effect that pilgrim ships which left before October 1 will be exempt from the strict application of regulations respecting payment of quarantine dues by captains, and delay till November 1st granted for complying with article 24 respecting disinfection stoue.

CAIRO TO HELOUAN.

A HIGHWAY WANTED.

One of the greatest wants in Egypt is that of highways. Alexandria and Cairo have been waiting for years for road connection and yet that much felt want seems as far off as ever. The most extraordinary need in regard to communication is that between Cairo and Helouan. In the case of Alexandria the Government might plead that the one hundred and thirty miles of intervening space through the richest agricultural district in the world would necessitate an enormous amount of most costly expropriations. But in the case of Helouan and Cairo the question of communication by road is on an entirely different footing. For a great part of the way the road would be over the desert. Furthermore this suburb is only seventeen miles from Cairo. Helouan is the most unique suburb of Cairo from the point of view of desert air, but if a road existed this world-famed health resort would be popularised a thousandfold. It is well-known that the sulphur springs are the second strongest in the world. From its situation overlooking the Nile and the wonderful Pyramids of Sakkara and Darshur it is a delightful point for excursions. It is one hundred feet over the Nile flood level and is beautifully situated for excursions to the mountains of the Arabian desert and such exquisite bits of scenery as the wonderful Wady Hof. Yet in spite of all these attractions no motorist can make his way thither from Cairo, and Helouan up to now is soley dependent on its line of railway. Surely the Government ought to consider this claim of Cairo's favourite suburb to the necessary expenditure for a high road to unite it with Cairo.

LETTERS TO THE EDITOR.

We do not hold ourselves responsible for the opinions expressed by our correspondents, but we wish, in a spirit of fair play to all, to permit—within certain necessary limits—free discussion.

CAIRO'S DRAINAGE.

TO THE EDITOR OF THE "EGYPTIAN GAZETTE"

Sir, — With the return of the eminent Anglo-Indian specialist, Mr. Carkeet James, to Cairo and with the immediate advent of Sir William Garstin to Europe next week, the question of the final settlement of the site necessary for the Cairo sewage work has once again come forward. The subject is of vital importance to many land development companies, besides private individuals, who have the building of their own houses in view. From what one can gather it would appear that the two sites mostly in favour are those actually situated to the north and south of the city. These chosen spots are Khanka and Tourah. In view of the fact that Rod el Farag, where the wells of the water supply are situated, is on the north, it is impossible to have the sewage overflow thereabouts. Surely in a city of this sort, where in summer the wind always blows from the north, one could assume that a southern site was absolutely necessary to the health of the public. No doubt the authorities have been considering all these points and it is sincerely to be hoped that they will at last cease from their extraordinary policy of silence and take the public into their confidence.

Truly Yours
SANITAS.

Cairo, 11th October.

PRINCE DABRO.

TO THE EDITOR OF THE "EGYPTIAN GAZETTE."

Dear Sir.

In your yesterday's issue I found a few lines about the Khedive's heir, a certain Prince Dabro in Texas.

I beg to inform you that Dabro is the family name of late Dieran Pasha. The Dabros descend from an ancient family of rulers. Hence the title of Prince. The regretted Pasha did not make use of the title of Prince, most probably for political reasons. But his brother and son are called Princes. The son, the Prince Aram Dabro is well known in Cairo. He is a big land owner. It is quite possible that he visits the United States to study the cotton industry.

New York journalists finding the name of a Prince in a high class hotel visitors' list, run to have an interview. Naturally His Highness tells them that he has come to see how the Americans cultivate the cotton, the most important production of Egyptian soil. The journalists thinking that this is not worthy of a Prince from the land of Pharoahs add the rest.

Imagination is very rife in some newspaper correspondents, on both sides of the Atlantic. See, what some English papers said about His Excellency Boghos Pasha Nubar, a few weeks ago. His Excellency could never think of telling any man that, he owns the Egyptian Railways. With all that it was repeated in several papers. Why not inquire from a reliable source.

Yours Respectfully,
ONLOOKER.

Cairo, October 11.

MILITARY TAILORS.
EGYPTIAN ARMY OUTFITS A SPECIALITY.
RIDING BREECHES.
F. Phillips & Co.
LADIES' TAILORS.
(HIGH CLASS WORK ONLY)
CAIRO & ALEXANDRIA.

PERSONAL AND SOCIAL.

Probably the life of the Emperor of Austria is of greater importance to the peace of Europe than that of any other living ruler and the news of his present indisposition will be a source of grave disquietude. This morning's telegram is a little more reassuring, but considering that he is seventy-six years of age the slightest indisposition is dangerous. Francis Joseph I was born on August 18th, 1830, at Schönbrunn, where he is now lying ill.

Mustapha Pasha Fahmy, will arrive at Alexandria next Tuesday.

Sir Eldon Gorst came to Alexandria yesterday and presented Mr. Paul Harvey to the Khedive. He returned to Cairo the same evening.

Sir Reginald Wingate Pasha inspected the Alexandria Egyptian garrison at Ras el Tin this morning. The Sirdar was also received in private audience this morning by the Khedive.

Sir Vincent Corbett bade farewell yesterday to the officials of the Finance Ministry and charged them with a message to the employés expressing his regret that he had been unable to remain to carry out his scheme for improving their position.

The "Official Journal" has published the decree whereby Mr. Henry Paul Harvey is appointed Financial Adviser to the Egyptian Government, to date from the 9th inst.

Mansfield Pasha is due on Monday by the Austrian Lloyd mail boat.

Count and Countess Bernstorff and Miss Bernstorff are due to arrive on the 28th inst. by the S.S. "Schleswig."

Baron de Runcker Jenisch, ex German Minister in Egypt, has been appointed Minister of Foreign Affairs to the German Government.

The Sultan has conferred the first grade of Iftikhar and of Roumalli Bekla Bey on Meisner Pasha, chief engineer of the Hedjaz railway.

Miralai Dixon Bey, Director of the Blue Nile, has arrived in Cairo from his holidays, and will spend a few days there prior to his departure to the Sudan.

Colonel E. A. Herbert, M.V.O. Inniskilling Dragoons, and Captain E. B. Bartlett, A.V.D., are leaving for Syria on Friday next on remount duty.

The Rev. Father Godfrey has been appointed acting chaplain to the Roman Catholic troops at Kasr el Nil, Cairo.

Suleiman el Bustani, the noted Egyptian poet, has returned from the Lebanon, where he has spent the summer.

Amongst the visitors staying at the Hotel Beau Rivage we notice : Mr. G. H. Napiar ; Mr. E. Klein ; Mr. H. E. Mann ; Mr. E. V. Wellings ; Miss Meta Deicks ; Mr. Rudolf Prietz ; Mr. L. Limpritis ; Mr. L. Simpson ; Mr. A. Whyte ; Miss Ottilie Heller ; Miss Minna Thorn ; Miss Filo Agopian ; Mrs. D. Ireland ; Mrs. Craig and family ; Mr. James Watson ; Mr. and Mrs. Diamant and Mrs. M. Lamper.

THE CAIRO STREETS.

A letter appears to-day in the columns of a contemporary, calling attention to the state of the roads in Cairo. Such complaints, which are unfortunately fully justified by the existing state of a large number of the streets, are frequent enough, but up to the present time apparently no effort has been made by the authorities to remedy the cause. The main thoroughfares, for the most part, leave nothing to be desired, but once depart from these roads and one might as well be in the heart of the country where the tanzim is unknown. There are some streets in the Cairo of to-day which are, by reason of their filth, unfit for a pedestrian to use, while should he essay to cycle through them, the result would be disastrous both to machine and rider. Rough and uneven, malodorous and filthy, they remain from year to year a blot on the boasted civilization of Cairo. One cannot believe that it is ignorance which causes the tanzim to continue their policy of playing with the question, instead of striking at the root of the evil and putting competent men to the work of re-laying the roads on an approved modern system. And yet if it is not ignorance, what is it ?

Is it due to lack of funds or to lack of men, or simply to lack of thought ? But whatever the reason, the fact remains that certain of the streets of Cairo are a disgrace to the town, that the time has come when it is a matter of necessity that something should be done, and that a long suffering public expects it to be done at once.

THE
Hotel Casino San Stefano
Will be open during Winter.
REDUCED PRICES
30979-22-9-908

TELEGRAMS.

HOME RAILWAY CRISIS.

LLOYD GEORGE INTERVIEWED.

LONDON, October 10.

Mr. Lloyd George, in the course of an interview, said that the Government was fully alive to the gravity of the railway crisis. He was in constant communication with Sir H. Campbell-Bannerman. Questioned with reference to his action under the Conciliation Act, he said that the Board of Trade would exhaust every power it possesses to prevent a strike. *(Reuter)*

LONDON, October 11.

The important meeting of the railwaymen will be held to-day to consider the question of the recognition of the Union. The result will not be announced till Mr. Bell has been notified but it is believed that it will be unfavourable. *(Reuter)*

WELSH CHURCH CONVENTION

QUESTION OF DISESTABLISHMENT.

LONDON, October 10.

At the Convention, met at Cardiff, 2,000 delegates, representing all the Non-conformist bodies in Wales, unanimously passed a series of emphatic resolutions impressing the Government with the intensity of Welsh feeling. Strong speeches were made. Mr. Lloyd George rising, as he said, to face the music, denied that the Government ignored the Welsh wishes. He did not blame them for pressing their claims for the dis-establishment of the Church, but real progress was impossible till the problem of the Lords had been dealt with. He appealed to them to trust the Government and to recognise its difficulties. In the event of dissolution the dis-establishment question would be placed in the forefront of their programme. His speech was received with prolonged cheering. *(Reuter)*

WINSTON CHURCHILL IN CYPRUS.

A MOSLEM PROTEST.

FAMAGUSTA, October 11.

The Mayor of the town presented Mr. Winston Churchill with an address in favour of the union of Cyprus with Greece. A Moslem deputation protested against the Mayor's assumption that he represented the Island. The Mayor of Nicosia also presented a similar address. *(Reuter)*

EMIGRATION OF ARMENIANS.

FEARS OF STARVATION.

ST. PETERSBURG, October 11.

The newspapers report the wholesale emigration of Armenians to the Caucasus owing to Turkish oppression and the famine. The Consuls report that 300,000 applications have been made for passports. *(Reuter)*

SERVIAN STAFF OFFICERS.

STUDY WITH FRENCH REGIMENTS.

PARIS, October 11.

20 Servian staff officers have arrived here to join French regiments for purpose of study. *(Reuter)*

GEORGIA COTTON CONVENTION.

SLIPSHOD BALING

ATLANTA (Georgia), October 11.

The cotton convention has adopted a proposal in favour of the square instead of the round bale. It has also taken action to prevent slipshod baling as a result of which spinners will be saved £5,000,000 annually. *(Reuter)*

THE FRENCH FLOODS.

PARIS, October 11.

The floods continue to cause great damage. *(Havas)*

TELEGRAMS.

THE GREEK ARMY.

NEW GUNS ORDERED.

ATHENS, October 11.

As a result of the Technical Commission's report a contract for new guns for the Greek army will be given to the Creuzot works. *(Reuter)*

SULTAN MOULAY HAFID.

MEHALLA AT SIDI AISSA.

PARIS, October 11.

General Drude telegraphs that the Mehalla of Sultan Moulay Hafid is at Sidi Aissa, where the marabout is favourable to France. *(Havas)*

THE RADICAL CONGRESS.

NANCY, October 11.

The Radical Congress has condemned Herveyism. *(Havas)*

THE AUSTRIAN EMPEROR.

VIENNA, October 11.

There is a slight improvement in the Emperor's condition though his higher temperature and cough continue. His Majesty is attending to business as usual. *(Reuter)*

VIENNA, October 11.

The Emperor's condition is reassuring. *(Havas)*

GENERAL STRIKE AT MILAN.

MILAN, October 11.

The gas-workers strike here which had been settled recommenced yesterday evening, only the streets being lighted by electricity or illuminated The Chamber of Labour has now declared a general strike. The trams are not working and newspapers not appearing. *(Reuter)*

MILAN, October 11.

The executive commission of the Bourse du Travail has decided upon a general strike. *(Havas)*

ELECTIONS IN RUSSIA.

ST. PETERSBURG, October 11.

The first degree elections are over. The Union of the People obtains an insignificant number of mandatories. *(Havas)*

"LUSITANIA" BREAKS RECORD.

SANDY HOOK, October 11.

The "Lusitania" has arrived. She made the passage in 116 hours, with an average of 24 knots an hour against the "Deutschland's" 23½ knots, which constitutes the world's record. *(Reuter)*

MEETING OF PARLIAMENT.

LONDON, October 11.

The "Tribune" announces that owing to a heavy programme Parliament will meet on the 28th January. *(Reuter)*

CESAREVITCH STAKES.

LONDON, October 11.

Cesarevitch Stakes. Betting: 3 to 1 Baltin Glass; 6 to 1 Demure; 100 to 14 Royal Dream; 9 to 1 Wuffy; 100 to 7 Mondamin, Outbreak, and Madame De Soubise. *(Reuter)*

OBITUARY.

PARIS, October 11.

The French Senator M. Hugo is dead. *(Reuter)*

MASPERO FRERES, LTD.

MANUFACTURERS OF

Highest Class Egyptian Cigarettes.

"BOUTON ROUGE" AND "FELUCCA."

Suppliers of the finest HAVANA CIGARS,

including HENRY CLAYS, BOCKS, MURIAS, VILLAR Y VILLAR, INTIMIDADS, CABANAS, &c.

IMPORTERS OF HIGH-GRADE ENGLISH AND AMERICAN TOBACCOS AND CIGARETTES.

The leading brands of the following well known makers always in stock:

W. D. & H. O. WILLS, BRISTOL.
LAMBERT & BUTLER, LONDON.
F. & J. SMITH, GLASGOW.
JOHN PLAYER & SONS, NOTTINGHAM.
THE AMERICAN TOBACCO Co., NEW YORK.

Handsome and complete line of Smokers' Accessories.

Our Egyptian Cigarettes delivered, duty and carriage paid to all parts of the world.

RETAIL STORE, CAIRO: Place Kasr-el-Nil, between National Bank and Savoy Hotel
ALEXANDRIA: Rue Rosette, next to Thos. Cook & Son.
PORT SAID: Savoy Hotel Building, Rue de Commerce.

Sole Agents for England: Messrs. BENSON & HEDGES, 19 Old Bond St., London, W.

ARMY AND NAVY.

(FROM OUR CORRESPONDENT.)

London, October 3.

Colonel W. S. Kays, King's Royal Rifle Corps, will vacate the command of the 2nd Battalion, Jubbulpore, on the 20th inst. The step, it is understood, will go to Major Sir F. B. M. Henniker, Bart., second in command of the 4th Battalion at Devonport. The change will not cause any promotions in the 1st Battalion at Khartoum.

Colonel Sir C. Fergusson, late A.A.G. of the Egyptian Army, has taken up the duties of Brigadier General on the staff of the Irish Command.

Lieutenant G. P. Dawnay, M.V.O., D.S.O., Coldstream Guards, and Captain L. A. E. Price-Davies and Lieutenant B. J. Curling, King's Royal Rifle Corps, have passed for admission to the Staff College.

The Army Council has decided that non-commissioned officers of the R.H.A. and R.F.A. may now continue to serve over twenty one years.

Further drafts for Egypt are being got in readiness for despatch about the 16th January next per the S.S. "Soudan."

The name of Sir Charles C. Drury, commanding the Mediterranean Fleet, is mentioned in connection with the coming vacancy of Commander-in-Chief at Devonport. Sir Lewis Beaumont will vacate that billet next February.

The Fourth Cruiser Squadron, with Rear-Admiral Inglefield flying his flag on the cruiser "Euryalus," left Portsmouth to-day for a cruise to the Mediterranean. The squadron consists of the "Euryalus," "Cressy," and "Hogue," the cruiser "Sutlej" being under refit.

The battleship "Venerable," ex-flagship of Prince Louis of Battenberg, on arrival home will pay off at Devonport, and recommission for service in the Home Fleet.

The special service cruiser "Amphitrite" has just left Plymouth with a relief crew aboard for the re-commissioning of the cruiser "Kent" on the China Station. The "Amphitrite" is due at Port Said on the 15th inst, at Suez on the 16th, and at Colombo, Ceylon, where the re-commissioning will take place, on the 1st November. Recruiting for Mr. Haldane's special service contingent for oversea service is about to commence.

Officers of the Royal Horse Artillery in Egypt will be interested to learn that the War Office has under consideration new rules for the appointment of officers to the R.H.A. It is suggested that the system under which officers at present apply direct for the appointment to the Royal Horse Artillery, shall cease, and that instead General Officers Commanding-in-chief be asked to submit at the end of the training each year:—(a) A list of officers, Royal Field Artillery, under their command, who are recommended for selection for Royal Horse Artillery in their present rank; and (b) a list of officers, Royal Horse Artillery, within 2 years of promotion, who are considered specially suitable for reappointment in the next higher rank, the selected list to be kept at the War Office. The following would not be eligible. Lieutenant-Colonels, Royal Field Artillery, after 2½ years' service in that rank; Majors, Captains, and Lieutenants, Royal Field Artillery, within 3 years' of probable promotion, and Lieutenants, Royal Field Artillery, with less than 3 years' service. Officers of Royal Artillery serving on the Staff would be eligible to be placed on the selected list, but would not be considered for appointment until completion of one years's regimental duty after vacating the Staff. No officer would be appointed to Royal Horse Artillery unless fully qualified for promotion to the next higher rank.

AMERICAN MILLIONS IN ENGLAND.

In connection with the reported engagement of Miss Gladys Vanderbilt to an Austrian nobleman, a New York paper has compiled the following table showing the estimated fortunes of ten Americans who married English noblemen:—

	£
Duchess of Malborough	2,000,000
Lilian Duchess of Marlborough	800,000
Duchess of Roxburghe	2,000,000
Duchess of Manchester	400,000
Consuelo Duchess of Manchester	200,000
Lady Curzon	1,000,000
Cora Countess of Strafford	200,000
Countess Craven	200,000
Countess of Donoaghmore	100,000
Countess of Yarmouth	200,000

The total dowry of the American girls who have married titled foreigners is estimated at £33,000,000.

THE SAME FEELING.

A young minister had just received his first call to the charge of a small church, and his wife, of course, was highly excited. So much so, that she was obliged to tell everybody of the good news.

One day she met a farmer's wife, and began the conversation.

"Do you know, Mrs. Giles," she said, "my husband has just secured the oversight of a church, and I can't tell you how delighted I am—I——"

"Yes," replied the sympathetic old lady, "I quite understand your feelings, I felt just that way when our pig took the gold medal at the cattle show."

THE EGYPTIAN DGIBBAH.

A NEW DRESS FOR AMERICAN WOMEN.

The struggle for freedom from convention in women's dress goes bravely on. According to accounts, the classic Greek dress of Miss Palmer and the Greek modern poet whom she married made a picturesque detail of the wedding ceremony, performed under the present-day conditions of New England life. The novelty was as great as that of being married in a diving bell at the botton of a vaudeville theatre's stage tank, where a foot or two of water compelled the use of waterproof habiliments. In distinction the Greek dress was certainly superior.

An English lady lecturer has now come forward with what she holds to be the ideal dress for a woman on the platform. She no longer needs to devote valuable time to preparation for her appearance in public when she lectures upon the Higher Thought and kindred subjects. The Egyptian dgibbah has relieved her of her trouble. No hooks, no buttons, no tapes to tie when pressed for time, risking a nervous breakdown. She just slips the dgibbah over her head and there she is. The lecture gown is of fine liberty satin, but the dgibbahs for housewear are of wash silks, soft thick linens and wools, embroidered in rich shades, in Oriental fashion. While staying in Egypt the lecturer saw the dgibbah as worn by the dervishes, and noting its graceful qualities, imagined its possibilities for the platform. "When one has once led a free untrammelled existence in the dgibbah," says Miss Stacey, "a feeling of freedom grows within one, and makes it impossible ever to wear tight clothes again." In the innumerable women's clubs and sororities of New York the dgibbah has a great vogue before it during the winter's social activities.

RETRACING THE OREGON TRAIL.

It is not an uncommon thing to notice among the strangers in New York genuine types of the prairie farmer from the Far West, the miner, and the cowboy who disdain to wear clothes of a different fashion from those of their customary home life, and Broadway pays little heed. An old pioneer directing the slow pace of a pair of great oxen drawing a prairie waggon through the crowded highway compelled attention as he passed to Battery Park to look at the harbour waters. He had crossed the United States from the Pacific shore with his oxen and "schooner" in a self-imposed journey that had taken just 626 days since he took his last look at Puget Sound. It was his aim to retrace the way in which he travelled from Indianapolis along the Oregon trail fifty-five years ago, and with the same sort of conveyance. Ezra Meeker is one of the last survivors of the pioneers who founded the States of Oregon and Washington, when emigration and settlement in unknown regions meant hardships and perils compared with which the discomforts of to-day are mere inconveniences.

BOVRIL RECEPTION.

The Annual Reception took place at the end of last month at the Bovril Factory, in Old Street, E.C. The Chairman, The Earl of Besborough, C.V.O., C.B., and the Directors of the Company were present and amongst others may be mentioned Members of the London County Council, various Boards of Guardians, and representatives of public institutions, and General Sir William Wilson, K.C.M.G. It was interesting to note that during the whole process of manufacture Bovril is never once touched by hand; everything is done by specially prepared machinery. The large vats each contain the juices of over 300 oxen, and after thorough blending the contents are mechanically sieved; they then pass through pipes to the floor where the various sized bottles are filled. The speed with which the girls manage the filling taps is extraordinary; one girl actually fills 12,500 bottles in a day. The great interest taken in the show by the trade is an evidence of the popularity of Bovril, and the Directors of the Company are to be congratulated on having hit upon such a happy idea as the "Trade Reception." In 1905 it was a "Medical Reception," when over 1,300 acceptances were received. What sort of a reception will it be next year? Whatever it is cannot prove a greater success than this show. The impression left upon all those who attended, was the care taken during the process of manufacture to ensure the absolute purity and standard good quality of Bovril. The Company under its present Directors is evidently carrying on the traditions of the great Lord Playfair, Professor Sir Edwards Frankland, John Lawson Johnston (the founder of Bovril), William Harkness (for 40 years Government analyst and food expert in Somerset House), who were all closely connected with the Company in their lifetime

DAILY WEATHER REPORT.

ALEXANDRIA

Kom-el-Nadoura Observatory.

October 12

Direction of wind		N.E.
Force of Anemometer		24
State of Sea		Slight
Barometer corrected		763
Evaporation		4
State of Clouds		Clear
During 24 hours ending 8 a.m.	Max. Temp. in the shade	26
	Min. do. do.	21.3
	Humidity of the air	74
	Heat of the sun	44

Moon rises 12.54 a.m.
" sets 0.20 p.m.

REMARKS.

There is no change in the weather conditions. The morning opens nice and clear with a light N.E. breeze and a steady barometer.

C. BRANDAUER & Co's LIMITED.

Circular Pointed PENS.

This Series of Pens write as smoothly as a Lead Pencil. Neither Scratch nor Spurt, the points being rounded by a special process.

Attention is also drawn to their Patent Anti-Blotting Pens.

Assorted Sample Box for seven stamps from the WORKS, BIRMINGHAM.

The Standard Life Assurance Company.

ESTABLISHED 1825.

Head Office:-3, George Street, Edinburgh

ACCUMULATED FUNDS	£ 11,750,000
ANNUAL REVENUE	£ 1,425,000
LAIMS PAID	£ 25,000,000

LOCAL BOARD FOR EGYPT:
S. R. COOKSON, Esq., Manager, Anglo-Egyptian Bank, Limited, Cairo.
E. A. HARRISON, Esq., General Manager, Messrs. Thomas Cook & Son, (Egypt) Ltd. [14-11-907

Head Office for Egypt: Standard Buildings, Cairo.
BABER, MIZRAHI & Co, *Chief Agents for Alexandria.* 3 Rue Matrah, Immeuble Galletti.
A. V. THOMSON *Secretary for Egypt*

YORKSHIRE INSURANCE Co.

FIRE, LIFE & ACCIDENT. FUNDS: £2,000,000.

General Agent: F. H. MANLEY, 3, Rue Cleopatra, ALEXANDRIA.
Cairo Agents: SETTON FRIEDMANN & Co.
950- 31-12 907

McLAREN'S STEAM PLOUGHS

are specially adapted for Egypt, and suitable for every description of Soil and Crop.

McLaren's Kassabiehs

are the best machines for levelling land and preparing it for Cotton or Cereals. They are used by all the leading land companies and private owners, and have given the greatest satisfaction wherever they have been tried.

McLaren's Implements

and steel ropes etc. can be supplied to work with any existing ploughing engines. List of users of our Engines and implements in Egypt with all other information will be supplied by our Agents.

Messrs. THOMAS COOK & SONS (Egypt) Ld. Boulac Engine Works, CAIRO, and ALEXANDRIA.

Permanent Representative in Egypt Mr. PETER McLAREN, BOULAC ENGINE WORKS CAIRO.

J. & H. McLAREN MIDLAND ENGINE WORKS LEEDS.

JOHN FOWLER & Co., (LEEDS) LTD.,

ESTABLISHED 1850.

THE OLDEST & LARGEST MANUFACTURERS IN THE WORLD OF STEAM PLOUGHING MACHINERY OF EVERY DESCRIPTION AND FOR ALL SOILS.

Over 35 years experience IN ALL PARTS OF EGYPT where our steam ploughing tackles are in constant use and giving the greatest satisfaction.

The only makers of steam ploughing machinery who manufacture their own STEEL WIRE ROPES.

FOWLER'S STEAM PLOUGHING TACKLES are the strongest, best designed and best proportioned in all their parts, therefore they are the most economical.

Experience of over half a century in all parts of the world.

ALLEN, ALDERSON & Co., Ltd AGENTS.

ALEXANDRIA — CAIRO — KHARTOUM. 29783 15 9-907

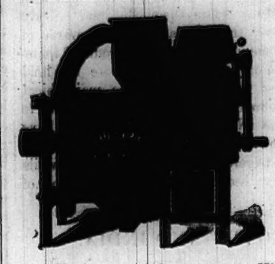

Telegraphic adress: FENDIAN, Cairo.

The S. HOWES Co.

HEAD OFFICE: LONDON, E.C.
EGYPTIAN BRANCH: Rue Nubar Pasha, CAIRO, EGYPT.

A. A. FENDIAN, M.E., Manager for Egypt and the Sudan.

Engineers and Contractors to His Majesty and Egyptian Government's. Manufacturers of EUREKA" Grain Cleaning Flour and Rice Mill Machinery of every description. Wheat, separators, Scourers and Washers. Rice Hullers and Polishers etc.

Largest and Oldest Manufacturers of Special Flour and Rice Mill Machinery. Output over 3000 Machines annually. Estimates and specifications for Complete Plants.

— *Illustrated Catalogue sent on application.* — 30677-6-9-8

BENGER'S Food

For Infants. Benger's Food solves the problem of hand-rearing. It contains all the elements necessary to healthy development in infancy.

For Invalids there is no food like Benger's Food. It assists nature in restoring the system to complete health.

For the Aged. Benger's Food is particularly adapted to the enfeebled digestion of advancing years.

For those who are well, Benger's Food is an ideal light meal, dainty and nutritive.

English and American Travellers can obtain supplies from or through
CAIRO & ALEXANDRIA.—*O. Guillotti & Co.* CAIRO—*Max Fisher, Walker & Meinmarchi, Ltd.*

F. DAVIDSON & O. REGENSTREIF

HOTEL CONTINENTAL BLDGS., CAIRO.

(HEAD OFFICE:—GRT PORTLAND ST., LONDON)

OPHTHALMIC & MANUFACTURING OPTICIANS

BY APPOINTMENT TO THE ARMY OF OCCUPATION HOSPITALS &c
Contractors to the British & Egyptian Governments.

OCULISTS' PRESCRIPTIONS A SPECIALITY.

Patentees & Sole Makers of the "Effdee" Sun-Glasses.

SOLE AGENTS IN EGYPT FOR:-
ROSS LTD. Prism Binoculars &c.
F. BARKER & SON.- Compasses (Prismatic & Ordinary) Aneroids &c.
HALL BROS. Surveying Instruments &c.
THE BEST LONDON MANUFACTURERS. 26991-7-12-7

NOTE PAPER STAMPED
J. MARCOSCHES
BRASS PLATE ENGRAVER
GENERAL SIGN WRITER
AND LETTER MANUFACTURER
BULAK ROAD CAIRO

REVUE COMMERCIALE

Coton.

Calme ou animé, ferme ou faible, avec ou sans nouvelles de l'étranger pour l'appuyer, le fait est que le marché, pendant la semaine qui vient de finir, a eu une tenue qui a lieu de surprendre. Les quelques haussiers, qui ne cessent de faire parler d'eux depuis quelque temps et qui au fond n'ont aucune importance réelle, ont réussi malgré tous et en dépit de toutes les circonstances contraires à maintenir les cours et, de ce succès, il y a lieu de leur donner acte.

Mais cette formalité accomplie et de bonne grâce, nous sera-t-il permis de demander à ces Messieurs s'ils sont vraiment convaincus de la bonté de leur cause ou si leurs efforts n'ont d'autre but que de défendre leurs intérêts attendant que l'imprévu vienne à leur secours pour leur permettre de se débarrasser d'une position qu'ils regrettent peut-être d'avoir prise?

Pour notre part, nous penchons pour cette dernière hypothèse, car il n'est pas humainement possible de s'imaginer qu'avec la véritable situation de l'article et avec la situation financière de la place comme complément, la spéculation réduite à des proportions si petites puisse continuer à dominer et à régler le marché.

Nous irons même plus loin en disant que si les choses ne changent point de façon à aider les haussiers, leur persistance dans leur ligne de conduite actuelle, pourrait bien finir en un petit revers qui ne serait pas du goût de tout le monde et dont notre place n'a guère besoin. Nous savons d'avance que l'on va dire que, pour ne pas déroger à nos habitudes, nous nous montrons un peu trop pessimiste. Il est possible que nous ne voyions pas juste, mais l'impression que nous hésitions à exprimer et que nous venons d'exposer, n'est pas à nous seulement et à preuve nous ne voulons que la circonspection que, depuis quelques jours, montrent les agences sérieuses dans le choix de leur contre-partie à la corbeille. On nous affirme même que des ordres de vente du commerce ont été de nouveau refusés à cause de leur importance qui en rendait le placement en entier impossible à des personnes de satisfaction. S'il y a un peu d'exagération dans cette information, le fond est cependant vrai.

Quant aux autres points noirs dont la spéculation a l'air de ne pas vouloir tenir compte, soit le ralentissement dans la demande du dehors, l'importance de la récolte, la situation de l'Américain etc, etc, nous en avons suffisamment parlé dans nos précédentes revues pour n'avoir pas besoin de nous en occuper aujourd'hui.

Ceci dit, revenons au marché.

Le début a été ferme et en hausse, mais à partir de lundi il y a eu un peu de réaction, sans que toutefois les fluctuations s'écartassent des limites extrêmes de 19 1/8 au plus haut et 18 27/32 au plus bas, avec cette particularité à relever que toutes les clôtures du soir ont eu lieu soit à 18 29/32 ou 18 15/16 pour le Novembre, ce qui fait qu'à la dernière cote de ce soir au cours de 18 29/32, la perte de la semaine se réduit à 1/8 de tallari en tout et pour tout. Ajoutons encore qu'en dernier lieu les affaires n'ont pas été bien actives, mais l'abstention des vendeurs doit être pour quelque chose dans ce fait.

Le Novembre 1908 a donné lieu à quelques transactions se résumant en peu de choses. La spéculation est cependant bien disposée pour la dite échéance qui a commencé à 1/2 tallari au-dessous du Novembre 1907 et qui est aujourd'hui à 3/16 au-dessus, mais les vendeurs ne sont ni nombreux, ni enthousiastes. On dit que des opérations d'arbitrage, encouragées par la perspective des reports à encaisser à partir de Mars, ont eu lieu entre ce mois et la prochaine récolte. Il ne s'est agi toutefois que de quantités limitées.

Les soi-disant avis défavorables de l'intérieur semblent avoir constitué le point d'appui de la spéculation, mais sur ce sujet, nous nous référons à notre dernière revue.

Pour aujourd'hui nous nous contenterons de dire que le temps ne cesse d'être propice à la plante et que les colporteurs de nouvelles plus ou moins alarmistes oublient un peu trop facilement que pour n'avoir que 6 1/2 millions de cantars, il faudrait que la Basse-Egypte eût souffert jusqu'à concurrence d'un million de cantars, car à l'époque où se sont produits les brouillards, cause de tout le mal, la récolte de la Haute-Egypte était déjà assurée et la première cueillette dans la Basse-Egypte était en poche. Ceci revient à dire que sur les Cantars 3 1/2 millions qui restaient à arriver à maturité, il y a eu un million de détruit, ce qui équivaudrait à un cataclysme. Un peu plus de bon sens dans les affirmations de cette nature ne nuirait en rien!

De l'Amérique, les seules nouvelles intéressantes sont la grève des portefaix des chemins de fer et le rapport de Buston sur le point de paraitre. Sur le premier chef, il n'y a pas eu de détails, mais la question est tellement grave et touche à tant d'intérêts, qu'il semble impossible qu'on la laisse traîner: il y a presque toute une récolte à transporter et rien que dans les gares il y a près de 2.000.000 de balles attendant leur tour d'expédition pour les ports d'embarquement.

Quant à la seconde information, on dit que Buston croit à une grosse récolte et telle doit être la croyance a en juger par les ventes que l'on dit avoir été faites hier par Wall Street.

Notre marché du disponible a été irrégulier, mais dans l'ensemble assez actif. Les provenances Basse-Egypte qui ne nous arrivent pas encore en quantités suffisantes sont restées recherchées et soutenues, d'autant plus facilement qu'elles subissent plus directement de l'influence des contrats; les qualités Haute-Egypte, par contre, sont tellement abondantes actuellement sur le marché que malgré l'énorme écart existant entre elles et la Mit Affifi, elles finissent négligées.

Quant à ce qui est des prix, voici les différences que l'on relève de la cote officielle établie ce matin: Baisse de 1/8 à 1/4 sur les Mit Affifi et de 1/2 à 5/8 pour les provenances Haute-Egypte. Le Nubari et le Joannovich ne présentent aucun changement, mais l'Abassi, rare et en demande en exécution d'engagements déjà pris, avance de 3/4 de tallari depuis vendredi dernier.

Les exportations de la semaine ont fini par ne pas atteindre, ni les prévisions, ni le chiffre de l'année dernière. Leur total n'a été que de 19300 balles, contre 20 00 en 1906.

Pour la semaine prochaine, les pronostics semblent être pour un gros chiffre, quoique pas aussi important que celui de la période correspondante de l'année passée et qui a été de 23,000 balles. Pour la suite, pourtant, on s'attend à une réduction sensible, sauf le cas de nouvelles affaires pour octobre.

Liverpool a été un peu plus actif pour les égyptiens disponibles, mais sans rien de saillant en ce qui est des prix: le spot, après 10 1/16, revient à son point de départ qui est 10, tandis que les futurs Novembre clôturent à 9 44/64, soit en tout 2 64 de baisse.

Les Américains disponibles aussi ont été plus animés avec des variations insignifiantes sur la cote: Le spot a fini aujourd'hui à 652, soit 1 point de baisse pour la semaine, tandis que les futurs à 605 pour l'Octobre-Novembre et 593 pour le Janvier-Février nous montrent un recul de 3 et 5 points respectivement.

Graines de Coton

Les arrivages ont fini par dépasser en importance les gros besoins de l'exportation, et c'est à cette circonstance que l'on doit le recul constaté sur les cours du disponible qui finit à P.T. 69.

Il est cependant à prévoir que la hausse est plus probable que le contraire, car les embarquements pour le restant d'Octobre promettent d'être gros.

En contrats, il n'y a que des affaires sporadiques, mais les derniers achats du commerce ont eu le don de chauffer un peu le marché et c'est sur la cote de P.T. 71 30/40 que les 3 mois ont fini.

On a inauguré les affaires sur Février, Mars avec P.T. 1 1/4 de report, on n'y fait cependant pas grand'chose.

Hull montre de la fermeté pour l'article et la demande est bonne. Les derniers prix payés sont de £7. 1/3 à £7 suivant position.

Sudan Government

NOTICE.

Persons importing Egyptian Labourers to work in the Sudan are recommended to enter into a written contract with them. This contract should be explained and signed by the Labourers in the presence of an official or other reliable witness.

28283A-30-10-907

STURDY FARMERS KEEP OFF ALL CATARRHAL ILLS BY TAKING PE-RU-NA.

Pe-ru-na, a Most Reliable Remedy For All Climatic Ailments.

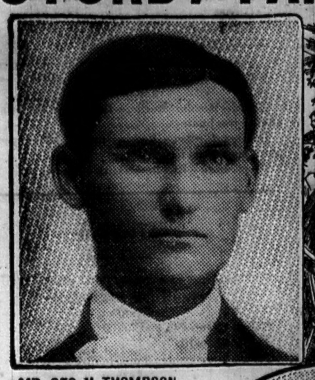

MR. GEO. H. THOMPSON.

At Work On the Farm and Feeling Well All the Time.

Geo. H. Thompson, Craft, Miss., writes:

"I have been cured of catarrh by your medicines, Peruna and Manalin. I had been affected with catarrh of the stomach about all my life, and was taken bad every Spring and Summer.

"I used several kinds of patent medicines, but they did me no good. I then took a treatment under an M. D., which did me but little good. By this time I had come to where I could eat nothing but a little soup. I had severe pains, had lost in weight and could not do anything. I began taking your medicines, Peruna and Manalin. I then weighed 128 pounds, but after taking several bottles of Peruna and one bottle of Manalin, I weighed 166 pounds.

"I am now at work on the farm and feel well all of the time. I eat all I want to and my friends say that I look better than ever before. I will ever praise Peruna for its healing power."

Pe-ru-na is a Systemic Remedy.

If Peruna proves efficient for catarrh in one place, it will be equally potent in any other place, because it is a systemic remedy.

The people generally are very much misinformed as to the nature of catarrh.

Catarrh is usually believed to be confined to the head, nose and throat. Lately we sometimes hear of catarrh of the stomach and catarrh of the bowels. Seldom, if ever, do we hear of catarrh of any other organs.

It is not because these organs are not subject to catarrh, nor that catarrh of these organs is not a very common disease, but simply because it is not generally known that affections of these organs may be due to catarrh.

MR. W. J. TEMPLE.

Climatic Ailments Overcome By Pe-ru-na.

Mr. W. J. Temple, R. F. D. 8, Delaware, Ohio, writes:

"I am a farmer and so necessarily must be exposed to all kinds of weather. About three years ago last winter, I was taken sick with bowel and stomach trouble.

"One doctor called it ulceration of the bowels, another called it colitis. Another doctor helped me temporarily.

"Then a druggist recommended Peruna and I followed his advice. I took altogether five bottles and I consider myself a well man.

"Before using Peruna, it was utterly impossible for me to do a day's work, but now I can do farm work without the least trouble or fatigue. I consider Peruna the best medicine and tonic on the market.

"I had not eaten a meal for five years without distress until I took Peruna. I have recommended it to several friends with good results."

MR. GUSTAV SCHMIDT.

Chronic Catarrh of Head and Throat Lasted Thirty Years.

A Letter Praising Pe-ru-na.

Mr. Gustav Schmidt, Spring Valley, Ill., writes:

"I had catarrh of the head and throat for over thirty years. It became worse every year. About three months ago I commenced to take Peruna and Manalin, and now I am entirely cured of that troublesome sickness. Your medicine is surely a blessing to mankind. You can truly say that you have not lived in vain, Doctor, and I thank you for the good you have done me. May you enjoy a long life to help suffering humanity."

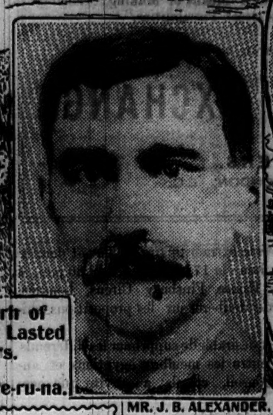

MR. J. B. ALEXANDER.

A Necessity in the Home.

J. B. Alexander, publisher of the "Fruit and Floral Guide, a Magazine of Horticulture," published in Hartford City, Ind., says of Peruna:

"I was afflicted with catarrh of the throat and head for over ten years. I was treated by many physicians, but grew worse until I was seldom able to go out in cold weather.

"About one year ago I was advised to try Peruna, which I did, and I am now entirely well of the catarrh.

"Peruna is a necessity in our home. With the first symptoms of a cold we use it, and are never afflicted with catarrh.

"I advise all who are afflicted with catarrh to try Peruna. There is certainly nothing equal to it as a catarrh medicine."

71 Years Old and Able to Work.

Mr. John G. Hirdler, Garfield, Kas., writes:

"I was injured by a fall on the railroad and my entire nervous system was impaired by the same. The help of a physician was useless.

"I then tried Peruna and after using it for three months was entirely well. I am 71 years old and my work on the the railroad is hard and tedious, but I can work like a young man in all kinds of weather, heat, cold, rain, snow or storm alike."

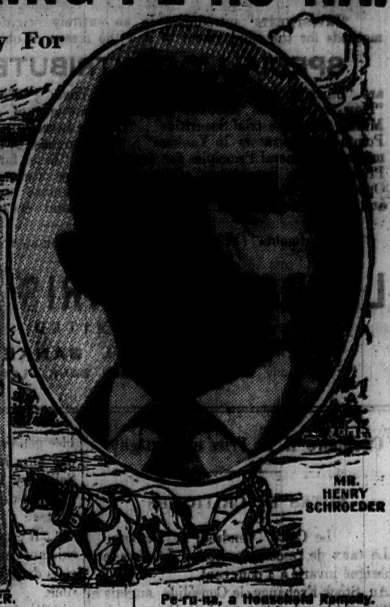

MR. HENRY SCHROEDER

Pe-ru-na, a Household Remedy.

Mr. Henry Schroeder, Reno, Nev., writes:

"I suffered for almost ten years with catarrh of the stomach and all doctoring was of no avail. I took nine bottles of Peruna and two of Manalin and am now entirely cured.

"I recommend the medicine to all who are afflicted with this disease. It is my household friend."

One of Dr. Hartman's Grateful Correspondents.

Mr. W. R. Callahan, proprietor of Big Hill Farm, and prominent fruit grower and stock raiser, Glenvar, Va., writes:

"I write to express my kindness toward you and your good medicine, Peruna.

"I had a very bad spell of sickness and could not eat anything at all. My head, stomach, in fact, my whole body ached, and it looked as though nothing would do me any good. I had almost given up.

"I decided to try a bottle of your Peruna and before I had taken half the bottle my appetite came to me, and my head became all right. In fact, I was all right all over. Peruna cured me."

While Peruna is not confined to any one class of people, yet it is probably true that the farming class, more than any other, rely upon Peruna for the prevention and cure of all climatic diseases.

DR. HARTMAN, THE FARMER.

Dr. S. B. Hartman, the inventor and original manufacturer of Peruna, is one of the best farmers in the Middle West.

His farm comprises several thousand acres of the best land in the State of Ohio, located near the City of Columbus.

As an importer of French Percheron and German Coach horses, the Doctor has not an equal in this country.

The fowl-raising department is a marvel of ingenuity and perfection; but, perhaps the dairy department is where the Doctor shows his greatest sense of order and sanitary science.

His milk cows, of the purest Jersey stock, have all been subjected to the tuberculin tests, and he gives to the City of Columbus a pure milk, certified by the Board of Health.

The milk stables, the milk men and the whole process of milking are absolutely faultless and clean.

The Doctor himself, past 70 years of age, is the managing head of the farm.

He himself supervises the working details of every department.

He is a model of strength and vitality, and since Peruna is the only remedy he ever makes personal use of, his physical condition is a testimonial to the efficacy of Peruna of greater value than could be framed in words.

Dr. Hartman is one of the few doctors who take their own medicine and his splendid physique and strength in his old age are an eloquent argument for Peruna very difficult to gainsay.

Dr. Hartman, being a farmer himself, knows what the farmer needs and in speaking of Peruna to the farmer he speaks to his own kind of people.

Pe-ru-na For Bowel Trouble.

Mr. Stanly Bell, Ashley, Ohio, writes:

"I was afflicted with rheumatism so badly that it was painful for me to move. I took two or three bottles of Peruna when I began to feel better. It also gave me relief from bowel trouble."

For special directions everyone should read "The Ills of Life," a copy of which surrounds each bottle. Pe-ru-na is for sale by all chemists and druggists.

The following wholesale druggist will supply the retail drug trade in Cairo and Alexandria, Egypt.

R. DEL. MAR.

CHRONIQUE FINANCIERE

Alexandrie, le 11 Octobre.

Cette semaine, les valeurs dirigeantes ont été négligées, au profit d'un groupe de titres dont s'est emparé la spéculation et sur lesquels elle a concentré exclusivement son attention. Cela ne veut pas dire que les transactions n'aient pas laissé aux agents de change le temps de respirer; au contraire, ceux-ci, après des débuts régulièrement animés et des charges intermittentes, ont terminé la plupart des séances hors de la corbeille ou assis sur la rampe, découvrés. Les uns disent que si les affaires se sont à ce point raréfiées, c'est faute de vendeurs. Sans examiner ce qu'une telle assertion peut avoir de fondé, nous nous bornerons à constater, d'avis en cela avec tous les courtiers, que les échanges se sont limités au petit groupe de titres en vogue et de plus, que là encore ils n'ont pas dépassé une moyenne des plus modestes.

Passons maintenant aux fluctuations: 19 valeurs sont en hausse, 14 en baisse, et les autres demeurent stationnaires.

L'activité s'est partagée entre les Nungovich Hotels, la Cassa di Sconto, le Comptoir Financier et la Building Lands; dans de moindres proportions et de façon moins suivie des opérations ont eu lieu en Agricole, Delta Light, United, et Delta Land. La Béhéra et l'Union Foncière ont été l'objet d'une demande, sans contrepartie venderesse.

Les Nungovich Hotels ont bondi de 15 1/2 à 18 3/4. Pour justifier cette reprise de 3 livres 1/4 en quelques séances, on allègue que, le plus grand nombre se tenant à l'écart d'un titre à variations aussi violentes, les intéressés à la hausse ont beau jeu pour pousser le cours. Le fait est que les achats de la huitaine n'ont pas dépassé quelques centaines. Il est juste d'ajouter que le prix actuel, en regard de la valeur intrinsèque, ne semble pas exagéré.

De 44 fr. la Cassa di Sconto s'est relevée à 57 pour finir à 54, soit 10 fr. de hausse sur vendredi dernier. Cette avance proviendrait de la plus-value de son portefeuille à la suite de la reprise générale actuelle. On évalue de 80 à 90% la part revenant aux actionnaires sur le capital, ce qui, déduction faite des frais de liquidation et des intérêts à courir pendant 3 ans ramènerait la valeur réelle des actions à 60 francs environ. Ces chiffres n'étant pas officiels et le résultat de la liquidation pouvant varier suivant la rentrée de certaines créances, actuellement considérées comme mauvaises et suivant les prix de réalisation des titres en portefeuille, on comprend que nous publions ces données sous toute réserve.

Sous la poussée d'une demande locale, les Sucreries ont également repris de 32 à 40 francs, la Béhéra de 20 5/8 à 22 1/4 et l'Union Foncière de 4 3/4 à 4 15/16.

C'est pour une raison analogue à celle de la Cassa que le Comptoir est rentré en faveur. Le relèvement de la cote augmente d'autant la valeur de son portefeuille. Aussi le voyons-nous monter d'un coup de 7/16 l'action à 3 3/16 l'ancienne et 3 1/4 la nouvelle, et de 11/16 la part de fondateur à 2 1/2.

Enfin la Building Lands a gagné 1/4 à 2 5/16 avec un chiffre d'affaires grossissant du commencement à la fin de la semaine. Il s'agirait, paraît-il, des rachats décidés naguère par cette société.

A signaler encore, parmi les plus-values appréciables, 1/4 sur la Daïra à 13 7/8, et 3 francs sur l'Obligation Crédit Foncier à 303 l'ancienne et 257 la nouvelle. En Daïra la demande provient de Londres.

A la baisse, les pertes les plus sensibles se réduisent à 1/8 sur la National Bank à 21 15/16, 3/16 sur la Delta Light à 10 5/16, 1/8 sur la Differed Delta à 7 5/8, et 1/8 sur les Splendid Hotels à 4 3/8.

Les autres changements sont insignifiants: les Privilégiées Tramways d'Alexandrie progressent de 142 à 142 1/2, la Delta Land de 1 11/16 à 1 23/32, l'Urbaine de 3 3/4 à 313/16, le Crédit Franco-Egyptien de 4 1/4 à 4 5/16, la Banque d'Orient de 119 1/2 à 120, l'Abourkir de 28/3 à 28/9 et les Cotton Ginners de 1 1/4 à 1 5/16; les Eaux du Caire rétrogradent, au contraire, de 112 à 111, les Markets de 27 9 à 27/6, les Cotton Mills de 2/ à 1/9, l'Investment de 17/32 à 7/16, les Estates de 11/16 à 21/32, la Levant de 19/32 à 9/16, l'United de 11/32 à 9/32 l'action et de 1 9/16 à 1 1/2 la fondateur, les Ritz Hotels de 21/32 à 5/8, l'Helouan de 7/32 à 3/16, et la Levico de 17/32 à 1/2.

La Société de Pressage ayant été traitée à 30 £ a été de nouveau inscrite à la cote, tandis que les prix des Publications Egyptiennes, de l'Auto-Transport et de la Société Economique en ont été momentanément rayés, à cause de l'écart considérable existant entre les cours cotés et ceux réellement pratiqués.

Dans le courant de la semaine il a été vendu aux enchères publiques 300 Estates à 11/16, 150 Building Lands à 2 1/16, 50 Karam à 5/16, 75 actions anciennes Comptoir Financier à 3 3/16, 25 Delta Land à 1 11/16, 100 Helouan à 3/16 et 3 parts de fondateur Levico à 3 9/16.

Si l'on en excepte la Daïra qui a bénéficié de 1/8 à 13 7/8, les autres valeurs égyptiennes au Stock Exchange sont stationnaires ou en dépression, comme la National Bank de 22 1/4 à 22 et la Delta Light de 10 5/8 à 10 1/2. Le Consolidé gagne 1/2 à 83 et l'Unifiée 1 à 103. A la Bourse de Paris la Rente perd 5 points à 94.12, l'action de Suez 20 fr. à 4585 et le Crédit Foncier Egyptien 1 fr. à 700, tandis que le Crédit Franco-Egyptien reprend de 106 à 111. Dans l'ensemble on peut donc considérer l'état des marchés européens comme à peu près stationnaire.

D'autre part, le taux privé d'escompte reste à 4 % et, bien que celui la Banque soit maintenu à 4 1/2, la proportion de sa réserve n'en fléchit pas moins de 2 3/8 % à 46 1/2 % contre 48 7/8 vendredi dernier. Cela n'a d'ailleurs rien d'inquiétant, puisque c'était prévu, ainsi que nous l'avons dit déjà dans notre précédente chronique.

Sur les exportations d'or de la Banque d'Angleterre depuis la mi-septembre, on estime à environ 2.500.000 livres la part importée en Egypte pour les besoins de la récolte cotonnière. Les 1.200.000 livres, qui sont attendues lundi, figurent dans ce total. En se basant sur une importation globale de 8 ou 9 millions de livres pour l'Egypte, somme jugée suffisante pour parer à toutes les éventualités, on voit que nous serons lundi en possession de plus du quart de ce numéraire. Il est certain que cet afflux d'or produira une détente dans le pays, ainsi que l'excellente mesure gouvernementale dont nous avons déjà parlé et qui consiste à ne plus laisser accumuler aux chefs-lieux de provinces les sommes improductives provenant de la perception de l'impôt. Dès qu'elles attendront 1000 livres, elles seront transmises aux succursales de la National Bank.

Beaucoup demandent ce qu'il faut penser de la situation actuelle de notre marché et des chances de plus-value de nos titres. La question ainsi posée manque de précision. Nos valeurs dirigeantes et une catégorie de bons titres locaux sont susceptibles de hausse avec l'amélioration progressive et stable de notre situation financière; mais il ne faut pas oublier, d'autre part, que les dites valeurs ont déjà regagné en général 30 à 50 % du montant de leurs perte calculée des plus hauts prix atteints aux prix minimum de la crise; il faut aussi compter avec la hausse du taux d'intérêt, la diminution du crédit et l'inexistence du marché à terme, autant de circonstances qui nuisent au développement des transactions, d'autant plus que le capitaliste égyptien ne manque pas d'autres placements avantageux. Cependant, une nouvelle plus-value sur les titres en question n'aurait rien d'injustifié. Quant aux valeurs spéculatives, nous conseillons à ceux qui sont novices à la bourse, de s'en tenir le plus possible à l'écart. Ils s'en trouveront mieux et leur portefeuille aussi.

M. J. B. Gooding, avocat, 6, Rue Cléopatre, agissant pour compte de certains actionnaires de la Bourse and Banking Co of Egypt Ltd., a notifié à M. Alfred Nahman que, sa nomination en qualité de liquidateur de la Société en question étant conditionnellle et subordonnée à l'approbation des actionnaires, il le tient responsable de toute transaction relative à l'actif et aux affaires de la Société. Tous les actionnaires qui désirent se solidariser en vue de leurs intérêts et se réclamer de la loi anglaise (Companies Acts) sont donc priés de s'adresser à M. Gooding à l'adresse ci-dessus mentionnée. Hier, après-midi, a eu lieu aux enchères publiques par ministère d'huissier la vente du mobilier des bureaux de la société. La somme ainsi recueillie a été, paraît-il, peu importante, 200 livres environ.

SPORT AND PLAY.

K. S. C.

CIVILIANS v. MILITARY.

A very evenly contested cricket match was played at Ghezireh, Cairo, yesterday, between the Civilians and Military, the Civilians winning by the narrow margin of 12 runs. Appended is the score:—

MILITARY.

Lord Lanesborough, c. McMurdo, b. Stout	7
Mr. Blencowe, run out	9
Major Liddell, l.b.w. Rivers Smith	24
Mr. C. Burnham, c. Goschen, b. Urling Smith	13
Mr. C. Crake, c. Boys, b. Rivers Smith	26
,, Wright, b. Scott Dalgleish	32
,, Sherlock, l.b.w. Rivers Smith	0
,, Leslie Smith, c. and b. Scott Dalgleish	6
,, Stack, Armstrong, b. Urling Smith	17
Capt. Young, c. Boys, b. Stout	0
Mr. Furber, not out	0
Extras	11
Total	145

CIVILIANS.

Mr. Scott Dalgleish, b. Wright	10
,, Goschen, c. Sherlock, b. Wright	3
,, Campbell, b. Burnham	3
,, Boys, c. Liddell, b. Wright	10
,, P. Stout, c. Stack, b. Burnham	31
Capt. McMurdo, b. Burnham	0
Mr. Marsham, c. Wright, b. Lanesborough	28
,, Armstrong, c. Sherlock, b. Burnham	16
,, Macaulay, b. Burnham	2
,, Rivers Smith, b. Young	0
,, Urling Smith, not out	22
Extras	32
Total	157

URBANORA.

THE ONLY ANGLO-AMERICAN CINEMATOGRAPH IN EGYPT.

The Best Animated Pictures. Actuality Novelty. Sensational Films.

Salah-el-Deen Street, opposite Cherif Pasha and Sesostris Streets.

New Khedivial Hotel,

CAIRO.

Strictly family Hotel. Built in 1906, near R. Railway Station. Electric Light. Lift.

Sanitary arrangements up to date. Open all the year round. Special terms for Government officials and Army of Occupation.

22242-26-11-06 J. VOGLER, Propr. Manager.

"INVESTMENTS."

"INVESTMENTS" introduces, in an entirely original manner, new and important methods for the employment of and the means of obtaining capital. Among the

SPECIALLY CONTRIBUTED ARTICLES

are "Stock Markets and How to Profit by Them"; "Theory of Successful Speculation"; "How to start an Account"; "The Advantages of 'Call Options'"; "Contangoing Mining and Industrial Securities"; "How to Invest in Mines"; "American Rails, with Points for Operators in Yankees"; "The Purchase of Investment Securities by Instalments"; "General Principles for Investors"; "Rules for Investors in Mines"; "General Principles for Speculators"; "Stock Exchange Terms," being a glossary for Market Operators; "Stock Exchange Parlance"; "Insurance, as a Means of Making, Raising, and Saving Money," and "Colonial Building Land: Its Great Possibilities."

"Investments" (148 pages) sent Post Free on mentioning "Egyptian Gazette."

LONDON & PARIS EXCHANGE
LIMITED,
GENERAL BANKERS.
BASILDON HOUSE, BANK, LONDON, E.C.

Circulaire H. De Vries et Boutigny

NOTES ET CRITIQUES

Le Caire, Vendredi 11 Octobre.

Le taux de l'escompte libre à Londres est renseigné invarié à 4 pour cent.

Au Stock-Exchange, le Consolidé anglais a rétrogradé hier de 1/8 à 83. L'Unifiée a haussé de 1/2 à 103. La National Bank a réactionné de 1/8 à 22. L'Agricole est restée invariée à 8 1/2, la Daïra à 13 7/8 et la Delta Light à 10 ½.

A Paris, le Crédit Foncier Egyptien s'est consolidé à 700. La Banque d'Athènes a perdu 1 franc à 112. Les Lots Turcs se sont maintenus à 171.

***

Ici, le marasme d'hier a continué aujourd'hui sans amener cependant de tassements importants. La mauvaise humeur du marché s'est révélée uniquement par un manque d'affaires dans tous les groupes. Malgré cela un certain nombre de valeurs ont continué leur relèvement progressif, et, l'on peut augurer, sans être grand prophète, qu'avec un peu plus d'animation la cote toute entière reprendra l'allure haussière qu'elle avait, il y a quelques jours encore.

Il n'y a, du reste, pas grand chose à craindre tant que nos valeurs dirigeantes conserveront leur fermeté sur le marché londonien.

Dans le compartiment des Banques, la National Bank recule à 22 influencée par son tassement à Londres. L'Agricole se consolide à 8 5/16-3/8. La Cassa di Sconto hausse à 54. Le Comptoir Financier est en relèvement à 3 1/8 et sa part de fondateur à 2 7/16.

Les Jouissances Eaux du Caire mollissent à 196. L'obligation ancienne du Crédit Foncier retombe à 301-302. La Béhéra gagne encore ¼ à 22 1/2. L'Allotment se tasse à 2 5/16. L'Enterprise and Development baisse à 8 5/16. La Société d'Entreprises Immobilières et Travaux est atteinte par l'ambiance défavorable et s'inscrit à 2 1/2, sa part à P.T. 48-49. L'Union Foncière atteint 4 7/8.

Dans le groupe des Hôtels, les Nungovich accentuent leur hausse à 18 5/8 après avoir touché 19. Les Ritz rétrogradent à 0 5/8 bien que les dernières nouvelles de cette Société soient favorables. Les fondateurs National Hotels fléchissent à P.T. 30. Les Splendid Hotels sont cotés 4 5/16.

Parmi les petites valeurs, la New Egyptian revient à 13/6. L'Aboukir Land redescend à 23/-. Les Cotton Mills sont offerts à 1/9, et les Egyptian Constructions mollissent à 0 3/8.

***

On annonce que la Cassa di Sconto serait en mesure, déduction faite des créances douteuses et tous frais de liquidation payés, de donner du 80 à 90 %.

On sait que cet établissement possède un très gros portefeuille à liquider et que chaque relèvement de la cote lui est très profitable; aussi estime-t-on la valeur réelle du titre à environ 60 francs.

***

Nous recevons une dépêche de notre correspondant de Paris, nous annonçant que l'émission des obligations 3 % du Crédit Foncier Egyptien a été un gros succès. Elle a été couverte plus de deux fois par quarante cinq mille souscripteurs.

C'est un nouvel indice que l'Egypte a regagné la confiance de l'Europe et qu'elle est assurée de trouver du crédit pour les affaires qui ont fait leurs preuves.

***

Sous la dénomination de "Port-Said and Cairo Navigation Company" a été enregistrée à Londres une nouvelle Société anonyme anglaise pour l'Egypte, au capital de £ 20,000, divisé en 4,000 actions de £ 5 chacune.

Il n'y aura pas de souscription publique.

***

Le 30 Septembre écoulé a été enregistrée à Londres une nouvelle Société anonyme pour l'Egypte, dénommée "Egypt and Sudan Projects Corporation" au capital de £ 150,000, représenté par 14,925 actions ordinaires de £.10, et 15,000 parts de fondateurs à 1 shelling.

Objet: Acquérir et développer les affaires de "The Egypt & Sudan Projects Corporation" (Gordon, Nassif and Co.) société en commandite, établie sous la loi égyptienne, actuellement en liquidation, et s'occuper de toutes affaires financières, agricoles, industrielles, de théâtres, chemins de fer, hôtels, tramways, etc.

Il n'y aura pas de souscription publique.

***

Carnet de l'actionnaire.

MM. les actionnaires de la "Walker and Meimarachi Ltd." sont informés que l'assemblée générale extraordinaire qu'ils ont demandée aura lieu le 17 courant à 2 h. 30 p.m. à Salisbury House, Finsbury Circus, Londres, à l'effet de délibérer sur les propositions suivantes:

1. Il est désirable de supprimer les différends existant entre les membres égyptiens et anglais du Conseil, et cela aussi vite que possible.

2. Il est désirable de s'assurer les services de M. C. Meimarachi comme administrateur délégué en Egypte.

3. Il serait désirable que la Société dans la présente assemblée décidât que jusqu'à la prochaine Assemblée Ordinaire annuelle le Conseil ne pourvoie à aucune vacance éventuelle dans le conseil et que ce soit approuvé par M. Meimarachi.

— MM. les actionnaires de "The Kafr-el-Zayat Cotton Cy. Ltd." sont convoqués en assemblée générale ordinaire pour le jeudi 31 Octobre à 4 h. 30 p.m. dans les bureaux de l'Anglo-Egyptian Bank Ltd., à Alexandrie.

A l'ordre du jour: Approbation des comptes de l'exercice 1906-1907. Fixation du dividende. Nomination de deux administrateurs et d'un censeur. Fixation des jetons de présence.

CALENDAR OF COMING EVENTS

ALEXANDRIA.

October.

Sat. 12 Alexandria Swimming Club. Sports at Gabbary Graving Dock. 2.45 p.m.
San Stefano Casino. Grand Symphony Concert. Every afternoon at 5.30 p.m.
Windsor Hotel. Open-Air Concert by the Ludovic-Rivier orchestra 6 p.m. to midnight.
Alhambra Theatre. Variety Performance by Royal Illusionist Co. 9.30 p.m.
Fronton "Jai Alai" Pelote Basque. 9.30 p.m.
Urbanora Cinematographic Entertainments. 6.30 and 9.30 p.m.
Cinemaphon Aziz and Dorès, old Ramleh Station. 6.30 & 9.30.
Pathé Cinematographic entertainment. 6.30 and 9.30 p.m.
Bains du Mex. Balloon Ascents every Thursday, Saturday, and Sunday. Two Orchestras. Last tram 1 a.m.
Tour Eiffel. Variety Entertainment. 9.30.

Sun. 13 San Stefano Casino. Classical Concert.
Pigeon Shooting Club. Gabbari. 2.30 p.m.
Pigeon Shooting. Champs Elysée 2.30 p.m.
Alhambra Theatre. Matinée. 4.30.
Tour Eiffel. Matinée. 4.45.
Cinemaphon Aziz & Dorès. Performances 4. 5.30, 6.45.

CAIRO.

October.

Sat. 12 Abbas Theatre. Galeny is French Comedy Troupe.
Nouveautes Theatre. Variety entertainment.
Garden Theatre. French Comedy.
Cinematograph Pathé.

Sun. 13 Zoological Gardens. Ghizeh Boys Band. Afternoon.

Tues. 15 Esbekieh Gardens. Military Band. 9 to 11.

Eastern Telegraph Co. Ltd.

AVERAGE TIME occupied in transmission of Egyptian telegrams from England to Alexandria on Friday 11th October, 1907.

OUTWARDS.

Between the hours of 10 a.m. and 6 p.m (Cairo time)

FROM	MESSAGES HANDED IN AT	
	The Company's Offices	Postal Telegraph Offices.
	H. M.	H. M.
London	34	54
Liverpool	42	—
Manchester	53	—
Glasgow	49	—
Other Provincial Offices	—	1 14

Delay due to faulty landlines:

CASINO SAN STEFANO.

Demain dimanche à 11 h. du matin grand concert symphonique exécuté par l'orchestre Bracale avec programme des plus choisis.

A 5 h. de l'après-midi, grand concert populaire suivi de la séance cinématographique qui sera donnée sur la terrasse même à 6 h. 1/4.

SHIPPING MOVEMENTS.

ALEXANDRIA HARBOUR

ARRIVALS.

October 9.

Waverley, Brit. s. Capt. Ramsay, Hudikswall, J. Ross.
Vassilissa Olga, Greek s. Capt. Ghiafis, Salonica and Piræus, Nanopoulo.
Roman Prince, Brit. s. Capt. Kegg, Manchester and Malta, Grace & Co.
Antar, Brit. s. Capt. Jenkins, Cardiff, Barker & Co.
Foria, French s. Capt. Rival, Marseilles and Port Said, Diab.

October 10.

Fanny, Greek s. Capt. Pithis, Marianopoli and Smyrna, Homsy.
Adria, Ital. s. Capt. Dodero, Genoa and Catania, Florio Rubattino.
Colenso, Brit. s. Capt. Ranton, Hull, Barker & Co.
Bear, Brit. s. Capt. Gaskell, Limassol and Larnaca, Asia Minor.
Bellerby, Brit. s. Capt. Reah, Trieste.
Highland Prince, Brit. s. Capt. Rouland, Beyrouth and Larnaca, Grace & Co.
Congo, French s. Capt. Baretge, Beyrouth and Port Said, Messageries Maritimes.
Minieh, Brit. s. Capt. Damir, Mersina and Port Said, Khedivial Mail.
Anna Goich, Austr. s. Capt. Tomich, Gravosa, Giurassevich.

October 11.

Byzantion, Greek s. Capt. Varoutsolis, Smyrna and Piræus, Kechayas.
Tirol, Austr. s. Capt. Marassi, Trieste and Beyrouth, Austrian Lloyd.
Bosforo, Ital. s. Capt. Riccolo, Port Said, Florio Rubattino.
Boltonhall, Brit. s. Capt. Rodgard, Cardiff, Stabile.
Hannby, Brit. s. Capt. Smith, Pozzuoli, Behrend & Co.
Ethelhilda, Brit. s. Capt. Trowdale, Hull, Pelsaly & Co.
Tchihatchoff, Rus. s. Capt. Heimann, Odessa and Piræus, Cie Russe.

October 12.

Magda, Greek s. Capt. Papalas, Constantinople and Rhodos, Homsy.
Kydonia, Germ. s. Capt. Rahdin, Braila and Cavak.
Kirkoswald, Brit. s. Capt. Lassin, Port Said, Moss & Co.

DEPARTURES.

October 9.

Ismailia, Brit. s. Capt. Anderlich, Piræus and Constantinople.
Hohenzollern, Germ. s. Capt. Gerdes, Naples and Marseilles, in ballast.
Campania, Austr. s. Capt. Pesut, Hull.
Dundee, Ott. s. Capt. Dimitriou, Mersina, in ballast.

October 10.

Singapore, Ital. s. Capt. Domenico, Messina and Genoa.
Helios, Aust. s. Capt. Raicevich, Trieste.
Equateur, Fr. s. Capt. Chamayou, Port Said and Syria.
Vassilissa Olga, Greek s. Capt. Ghiafis, Constantinople.
Averoff, Greek s. Capt. Palcocrassos, Braila, in ballast.
Brookby, Brit. s. Capt. Campbell, Hull.
Achlibster, Brit. s. Capt. Smith, London.
Hebe, Dutch s. Capt. Rynbach, Piræus and Amsterdam.
Bulgaria, Brit. s. Capt. Vikers, Patras, in ballast.

October 11.

Congo, French s. Capt. Baretge, Marseilles.
Milo, Brit. s. Capt. Freeman, Alexandretta.
Dacia, Roum. s. Capt. Margineau, Smyrna and Constanza, in ballast.
Seti, Brit. s. Capt. Bates, Malta and Liverpool.
Andalusian, Brit. s. Capt. Singleton, Liverpool.

Cloture de la Bourse Khediviale

CONTRATS

Cours de l'Association des Courtiers en Marchandises 6h. p.m.

Coton F.G.F.Br.
Novembre 1908 ... ... Tal. 19 1/32 à — 1/16
Novembre ... ... „ 18 29/32 „ — 15/16
Janvier ... ... „ 19 9/32 „ — 5/16
Mars ... ... „ 19 7/8 „ — 29/32
Graines de coton
Novembre-Decembre-Jan. P.T. 71 30/40 à — 35/40
Fév.-Mars... ... ... „ 72 5/40 „ — 10/40

REMARQUES

Coton.—La seance de l'apres-midi n'a eu aucune importance comme affaires mais les prix se sont maintenus et en cloture ils restent fermes.

Dans la matinée prix plus haut pour nov. tallaris 18 7/8 à —/— ; jan. 19 1/4 a —/— ; plus bas pour nov. 18 35/32 à —/— ; jan. 19 7/32 a —/—. Dans l'après-midi prix plus haut pour nov. 18 15/16 a —/— ; jan. 19 5/16 a —/— ; plus bas pour nov. 18 7/8 à —/— ; janv. 19 1/4 a —/—.

N.B.—Reports—Sans changement

Au moment de la clôture, les nouvelles étaient les suivantes:

Liverpool, coton égyptien disp.: 10 —/—. Futurs nov.: 9 39/64.

Liverpool: coton américain: Futurs oct.-nov.: 6.00. Futurs jan.-fév.: 5.90.

New-York: coton américain: Futurs oct.: 10.69
„ jan.: 10.81

Graines de coton.—Tres bonnes affaires dans l'apres-midi et cours en hausse.

Dans la matinée prix plus haut pour 3 mois P.T. 71 —/— à —/— ; plus bas pour 3 mois 71 —/— à —/—. Dans l'après-midi, prix plus haut pour 3 mois 71 30/40 à —/— ; plus bas pour 3 mois 71 10/40 à —/—.

N.B.—Reports—

Bourse Khediviale, le 11 octobre 1907.

COTONS

copie de la dépêche
DE L'ALEXANDRIA GENERAL PRODUCE ASSOCIATION
à la
LIVERPOOL COTTON ASSOCIATION

(Cours pratiqués hier soir à 5h. p.m. à la Bourse Khédiviale.)

Tal. 18 29/32 Livraison Novembre
„ 19 9/32 „ Janvier
„ 19 7/8 „ Mars
„ — — „
Marché quiet

(Cours clôture d'hier soir à 5h. p.m. affichés par l'Association des Courtiers en Marchandises à la Bourse Khédiviale).

Tal. 18 29/32 Livraison Novembre
„ 19 9/32 „ Janvier
„ 19 7/8 „ Mars
„ — — „
Marché quiet

Cours pratiqués ce jour à la Bourse Khediviale à 9h.45 a.m.

Tal. 18 31/32 Livraison Novembre
„ 19 11/32 „ Janvier
„ 19 15/16 „ Mars
„ — — „ —
Marche steady
Arrivages de ce jour, à Minet-el-Bassal, can. 42760

Cours pratiqués ce jour à la Bourse Khéd. à 12h.30 p.m.

Tal. 18 15/16 Livraison Novembre
„ 19 5/16 „ Janvier
„ 19 15/16 „ Mars
„ — — „ —
Marche quiet

MARCHE DE MINET-EL-BASSAL

12 octobre 1907.—(11h.50 a.m.)

Cotons.—Clôture du marche du 11 oct.: Soutenu

La semaine finit: Marche soutenu pour Basse-Egypte et en baisse pour Haute-Egypte.

BEGHERES

Fully Good Fair, tal. 19 soit ⅛ de baisse
Good, tal. 19 3/8 soit ¼ de baisse

HAUTE-EGYPTE ET FAYOUM

Fully Good Fair, tal. 16 ¼ soit ⅛ de baisse
Good, tal. 16 ¼ soit 3/8 de baisse

ABASSI

Extra, tal. 26 ¼ soit ¼ de hausse

JOANNOVICH

Good, tal. 24 ½ soit sans changement
Extra, tal. 25 soit sans changement

Etat du marche de ce jour, oct.: Soutenus

Les arrivages de ce jour se chiffrent par can. 31665 contre même jour l'année précédente can. 34452.

Graines de coton.—En hausse

	Disponible	Ticket
Mit-Afifi—71		Rien
Haute-Egypte.—71		Rien

Blés.—Fermes

Qualité Saïdi.—Cond. Saha P.T. 120 à 130
„ *Béhéra*: „ „ „ 115 „ 125

Fèves.—Sans affaires

Saïdi: Disponible.—

Fayoum: Disponible.—

Qualité Saïdi. Cond. Saha P.T. 105 à 110
„ *Béhéra* „ „ „ — „ —

Lentilles.—Soutenues
Cond. Saha P.T. 110 à 115

Orges.—Calmes
Cond. Saha P.T. 75 à 80

Maïs.—Sans changement
„ Cond. Saha P.T. 80 à 85

Exportations du 11 sept. dep. le

Coton	Bal. 6134	Bal.	—
Gr. de cot.	Ard. 22745	Ard.	—
Fèves	„ —	„	—

DOMAINES DE L'ETAT
(Agence d'Alexandrie)

Arrivages

Coton.—Balles 138—Cantars 850, provenance: Sakha
„ „ 66 „ 460, „ Santa

Les prix suivants ont été pratiqués ce jour:

OOTON
G.M.B.
(BASSE-EGYPTE)

Province Béhéra

Damanhour	De P.T. 375	à 385
Province Garbieh		
Kafr-Zayat	De P.T. 390	à 407½
Tantah	„ „ 392½	„ 407½
Province Menoufieh		
Menouf	De P.T. 380	à 395
Chibin-el-Kom	„ „ —	„ —
Province Charkieh		
Zagazig	De P.T. —	à —
Province Galioubieh		
Benha	De P.T. —	à —
(MOYENNE-EGYPTE)		
Province Fayoum		
Fayoum	De P.T. 320	à 325
Beni Souef	De P.T. 327½	à 330
Bibeh	„ „ —	„ —
Minieh	„ „ 335	„ 337½

SECTION DES GRAINES ET CEREALES

PRIX FRANCO. STATION:	DISPONIBLE	TICKET
Graines de coton Afifi ...	P.T. 71 — à	P.T. —
„ Haute-Egypte	„ 71 — „	„ —
Blé Saïdi	„ — —	„ —
Fèves Saïdi	„ — —	„ —
„ Fayoum	„ — —	„ —

ARRIVAGES

du samedi 12 octobre 1907

Documents de l'"Alexandria General Produce Assoc."

	CHEMINS DE FER	BARQUES
Cotons	S/B 5345	—
Graines de coton	sacs 26817	—
Blés Saïdi	910	—
„ Béhéra	„ 382	—
Fèves Saïdi	„ 197	—
„ Béhéra	„ —	—
Orge	„ —	—
Maïs	„ 450	—
Lentilles	—	—

Cotons.—Total des arrivages depuis le 1er septembre 1907 jusqu'à ce jour, cantars 768,549

Graines de coton.—Total des arrivages depuis le 1er septembre 1907 jusqu'à ce jour Ard. 490,545

Contre même jour en 1906:

	BARQUES	ET CHEMINS DE FERS
Coton	S/B	6196
Graines de coton	sacs	24930
Blés Saïdi	„	—
„ Béhéra	„	—
Fèves Saïdi	„	—
„ Béhéra	„	—
Orge	„	—
Maïs	„	—
Lentilles	„	—

Cotons.—Total des arrivages depuis le 1er septembre 1906 jusqu'à ce jour, cantars 690,777

Graines de coton.—Total des arrivages depuis le 1er septembre 1906 jusqu'à ce jour ardebs 409,185

CONTRATS, (11 h. 55 a.m.)
Cours de la Bourse de Minet-el-Bassal

Coton F.G.F.Br.
Novembre 1908 ... ... Tal. — — à —
Novembre „ 18 29/32 „ —
Janvier „ 19 9/32 „ —
Mars... ... ... „ 19 29/32 „ —
Graines de coton
Novembre-Decembre-Jan. P.T. 71 3/4 à —
Février-Mars „ 73 10/40 „ —

REMARQUES:

Coton.—Récolte actuelle.—Le marche est ferme mais affaires tres limitees.

Graines de coton.—Récolte actuelle.—Tres peu d'affaires mais cours fermes.

Fèves-Saïdi.—Recolte actuelle.—Marche nul.

EXTERIEUR

Dépêches particulières du 11 octobre 1907

PRODUITS EGYPTIENS

LIVERPOOL

Coton.—Ventes du jour.—100
Disponible.—10
Futurs.—novembre: 9 39/64 (7/64 de baisse)

LIVERPOOL

Graines de coton.—Calmes
Fèves.—Sans affaires

NULL

Graines de coton.—Fermes
Fèves.—Marche nul

LONDRES

Graines de coton.—Soutenues

COTON AMERICAIN

LIVERPOOL

Futurs oct.-nov.: 6.05 (2 points de baisse)
„ jan.-fév.: 5.93 (3 points de baisse)
Disponible: 5.52 (10 points de baisse)

NEW-YORK

Middling Upland: 11.75
Futurs oct.: 10.76 (7 points de hausse)
„ janvier: 10.88 (9 points de hausse)
Arrivages du jour, balles 37,000
Contre même jour l'année derniere, balles 56,000
In sight: balles 372,000 contre balles 454,000

DERNIERE HEURE

(Clôture de la Bourse Khédiviale 1 h. p.m.)
Cours de l'Association des Courtiers en Marchandise

Coton F.G.F.Br.
Novembre 1908 ... ... Tal. 19 1/16 à 19 3/32
Novembre „ 18 29/32 „ — 15/16
Janvier „ 19 9/32 „ — 5/16
Mars ... ... „ 19 29/32 „ — 15/16
Graines de coton
Nov.-Dec.-Jan. P.T. 71 25/40 à — 30/40
Février-Mars „ 73 5/40 „ — —

ASSOCIATION DES COURTIERS EN MARCHANDISES

Le comité de l'Association des Courtiers en Marchandises a fixé, comme suit, pour ce jou prix de compensation ordinaire:

Cotons F.G.F.Br.
Novembre 1909 Tal. 19
Novembre „ 18 7/8
Janvier „ 19 1/4
Mars „ 19 7/8
Graine de coton.
Nov.-Déc.-Janv. P.T. 71 —/—
Février-Mars „ 72 20/40

Bourse Khédiviale, le 11 octobre 1907.

N.B.—Dans ces liquidations sont comprises les opérations jusqu'à 1h. p.m.

Paiement le Lundi 14 courant.

To-day's Exchange Quotations

	Banks' buying	Banks' selling
London cheque	96 11/16	97 1/16
„ 3m. bank paper	95 11/16	96 1/16
„ 3m. house paper	95 11/16	— —
Paris cheque	385 ¾	386 ¾
„ 3m. bank paper	382 ¼	383 ¼
„ 3m. house paper	382 —	— —
Switzerland cheque	385 ½	386 ½
„ 3m. house paper	381 —	— —
Germany cheque	473 ½	474 ¾
„ 3m. bank paper	467 ¼	— —
Italian cheque	385 —	386 —

*Less one per mille brokerage.

Alexandrie, le 10 octobre 1907.

RESUME DE LA SITUATION COTONNIERE

au 11 octobre

AMERIQUE:	1907 Balles	1906 Balles
Recettes aux ports Semaine...	250,000	346,000
Recettes du 1er Septembre ...	981,000	1,332,000
Export. Angleterre Semaine...	70,000	136,000
Export. Angleterre du 1 Sept.	267,000	356,000
Export. Continent Semaine ...	70,000	98,000
Expert. Continent du 1er Sept.	350,000	462,000
Pris par la filature Etats-Unis	400,000	469,000
Stock ports	500,000	575,000
Insight semaine	372,000	453,000
Insight du 1er Septembre ...	1,432,000	1,782,000
Con. Mondiale Amér. Semaine	200,000	249,000
Con. Mon. Amér. du 1er Sept.	261,000	1,082,000
Visible supply américain ...	1,747,000	1,564,000
Visible supply général	2,240,000	1,866,000

GENERAL

LIVERPOOL:	1907 Balles	1906 Balles
Ventes Semaine	60,000	41,000
Forwarded	56,000	69,000
Importation	45,000	49,000
Exportation	5,000	2,000
Stock.	540,000	212,000
Flottant	190,000	255,000

EGYPTIEN

	1907 Balles	1906 Balles
Ventes Semaine	1.800	2,200
Forwarded	2,200	4,000
Importation	5,000	4,500
Exportation	600	600
Stock	25,500	17,900
Flottant	20,000	19,000

PRIMES DES CONTRATS

"Simple Faculte"

Coton	Liv. Nov.	P.T. 7 1/2	à —	—/—
Gr. de coton	„ 3 mois	„ 2 1/4	„ —	—/—

"Stellage"

Coton	Liv. Nov.	P.T. 12 1/2	à —	—/—
Gr. de coton	„ 3 mois	„ 4 1/2	„ —	—/—

"Double"

Coton	Liv. Nov.	P.T. 5	—/— à	—/—
Gr. de coton	3 mois	„ 1 1/2	„ —	—/—

BOURSE DU CAIRE

Le Caire, le 11 Octobre 1907.

		Actions Obligations	Jouissances Fondateurs
Banques			
National Bank of Egypt	£	22 —	
Agricultural Bank of Egypt	£	8 15/16-½	910
Banque d'Athènes	Fcs.	109-110	
Cassa di Sconto	Frs.	54 —	
„ Nouv Emis.	Frs.	— —	
Land Bank	£	7 ½	80
Comptoir Financ. & Comm.	£	3 ½	2 7/16
Banque d'Abyssinie	£	5 n.	
Banque d'Orient	Frs.	120-121	
Sté Générale Egyptienne	Frs.	220 —	42
H. de Vries & Boutigny Ltd.	£	1-1 1/16	7 ¼
Chemins de Fer			
Alex. & Ramleh Railway	£	4 ⅝	
„ oblig. 5 o/o	£	102 —	
Delta Light Railway	£	10 ⅛	9
Lots Turcs obligations	Frs.	164 —	
Societes des Eaux			
Alexandria Water Company	£	11 ⅛	
Eaux du Caire part capital	Frs.	113 —	195
Eaux de Tantah	£	6 —	
Societes Foncieres			
Daira Sanieh Nouvelle	£	13 ¼	100
Crédit Foncier Egyptien	Frs.	696-6	700
Crédit Fon. ob. 3 o/o à Lots	Frs.	301-2	
Cr. Foncier ob. Nouv. Emis.	Frs.	256 —	
Cr. Foncier ob. 3 ½ o/o	Frs.	500 —	
Soc. Agricole & Ind. 5 o/o	Frs.	350 —	1065
Société Agricole & Ind. 4 o/o	Frs.	455 —	
Caisse Hyp. d'Egypte	Frs.	550 —	1100
Société Anonyme du Behera	L.E.	22 ½	
Ste An. du Behera obligat.	L.E.	4 ⅝	
Societe Fonciere d'Egypte	L.E.	31 —	
Delta Land Company	£	1 11/16	
Wardan Estate	£	4 ¼ n.	6 n.
Nile Land	£	13 n.	80 n.
Egyptian Estates Limited	£	0 11/16	3-½
Union Fonciere	£	4 ⅞	25
Anglo-Eg. Land Allotment	L.E.	2 5/16	P.T. 60
Gharbieh Land	L.E.	3 —	1
Cairo Suburban	£	4 ½	
Egypt. Land Invest. and Building	£	0 ½	£ 1 ¼
Societes Immobilieres			
Cie. Immobilière d'Egypte	Frs.	315 —	450
Agricole du Nil	Frs.	193 —	2 ⅝
Enterprise and Development	L.E.	8 5/16	12 ½
Urbaines et Rurales	£	3 ¼	16 n.
Improvements Corp.	L.E.	3 —	
Entreprises Im. et Travaux	L.E.	2 ½	P.T. 48-49
Epargne Immobilière Ltd	£	2 —	P.T. 50
Societes Industrielles			
Anglo-Eg. Spinning	£	0 3/16	2
Crown Brewery d'Alex.	Frs.	145 —	80
Crown Brewery du Caire	Frs.	85 —	45-46
Egyptian Cotton Mills	£	1/9 —	
Egyptian Salt and Soda	£	18-18/3 —	
Ste des Ciments d'Egypte	Frs.	57 —	9
Sucreries et Raffinerie	Frs.	39 —	
Port Said Salt Association	£	14/6 —	
Nile Cold Storage	£	0 ¼	
Egyptian Markets	£	27/6 —	
Navigation a Vapeur			
Anglo-American Nile	£	2 1/16	
Khedivial Mail S.S.	£	3 ¼ ex	21.3
Menzaleh Canal & Nav. Co.	L.E.	2 ¼	P.T. 40
Express Nile Steamers Co.	L.E.	— —	P.T. 70
„ „ Nouvelle	L.E.	2 —	
Egyptian Mail St. Co.	£	10 n.	1 3/16-⅛
Hotels			
Nungovich Hotels	£	18 ⅝	
Egyptian Hotels	£	6-6 1/16	
National Hotels	L.E.	2 1/16	P.T. 30
Upper Egypt Hotels	L.E.	3 1/16-⅛	
Splendid Hotels	L.E.	4 5/16	
Excelsior Hotels	L.E.	2 ½	0 1/16
Tramways			
Tramways d'Alexandrie	Frs	143 —	238
Tramways du Caire	Frs	602 —	1155
Valeurs diverses			
Héliopolis	Frs.	239 —	L.E. 11 ⅞
Egyptian Investment	£	0 1/16	
Societe Egyp. d'Irrigation	£	6 —	—
Corporation of W. Egypt	£	0 ½	
New Egyptian Company	£	13/6 —	
Land & General Trust	£	0 ⅜	
Soc. Frigorifique d'Egypte	L.E.	3 —	
Walker & Meimarachi	£	0 5/16	
Automobiles du Caire	£	2 ½	3 ½
Egyptian Constructions	£	0 ⅜	
Soc. Egypt. de Publicité	L.E.	4 ½	P.T. 40

CEREAL MARKET

ROD EL FARAG.—(Yesterday's Prices.)

Wheat Tugari Baladi.	Ard.	P.T.	123 to 124
„ Middling. ...	„	„	128 „ 130
„ Mawani... ...	„	„	145 „ 148
„ Tugari Saidi...	„	„	— „ —
Beans Tugari	„	„	105 „ 106
„ Zawati Saidi ...	„	„	112 „ 114
„ Nabati	„	„	122 „ 124
„ Old...	„	„	— „ —
Lentils Tugari farshoute	„	„	108 „ 110
„ Nekadi... ...	„	„	122 „ 123
„ Zawati	„	„	135 „ 137
Barley Tugari	„	„	82 „ 83
„ Zawati	„	„	85 „ 86
„ Shami	„	„	— „ —
„ Mariuti... ...	„	„	— „ —
Dura Shami	„	„	— „ —
„ Rafia...	„	„	— „ —
Helba...	„	„	90 „ 92
„ Zawati	„	„	98 „ 100

CEREALS IN BOAT AT SAHEL

Wheat	Ard.	1,500
Beans	„	3,000
Lentils	„	200
Barley Baladi	„	300
Dura Shami	„	—
Dura Rafia	„	—
Helba	„	100

DELTA LIGHT RAILWAYS, LTD.

TRAFFIC RETURNS

(Delta, Helouan and Cairo Lines Combined)

	Week ended October 5 1907.	Same period *1906.	Increase	*Decrease
Kilometres open	968	925	43	—
	L.E.	L.E.	L.E.	L.E.
Coaching	3668	2918	750	—
Goods and Sundries	2605	2797	—	192
Total	6273	5715	558	—
Receipts per kilometre open	6.80m.	6178m.	—	—
Total from 1st April 1906	125834	108709	17125	—

(*Week ended 6th October, 1906.)

REUTER'S TELEGRAMS.

CLOSING REPORTS.

LIVERPOOL, October 11, 12.45 p.m.

Sales of the day ... ... bales	8,000
Of which Egyptian ... ... „	100
American mains (prime mixed)	5/10 ¼
American futures (Nov.-Dec)	5.92
„ „ (March-April)	5.87
American middling	6.52
Egyptian fully good fair, delivery (October)	9 38/64
„ „ „ „ (November)	9 39/64
„ „ „ „ (January)	9 33/64
„ „ „ „ (March)	9 33/64
Egyptian Brown fair (per lb. d.)	8 14/16
„ „ good fair	9 8/16
„ „ good	10 5/16
„ „ fully good fair	10 —
Egyptian saidi beans (unwashed) 32/5	

LONDON, October 11.

Consols (November)	82 ⅞
Egyptian Unified	103 —
Private Discount 3m. Bank bills	4 ⅞

NEW YORK October 11.

Stock at all U.-S. ports ... ... bal.	500,000
Week's receipts at all U.-S. ports ... ... „	250,000
„ export to Great Britain ... ... „	70,000
„ „ „ Continent ... „	70,000
Spot Cotton	11.75
American Futures (November)	10.76
„ „ (December)	10.96
„ „ (March)	10.95
„ „ (April)	10.96
Cable transfers ... ... dol.	4.86¼
Cotton day's receipts at all U.S. Ports, ... bales	37,000

NEW ORLEANS, October 11.

Cotton Spot	11 6/16
„ Futures December	10.85
„ „ January	10.88

LIVERPOOL, October 11

American futures (November-December) ...	5.98

LONDON, October 11.

Bar Silver (per oz d).	29 4/16
Private discount (3 months Bk. bills) ...	4 ¼
Consols (November)	82 ⅞
Egyptian Unified	102 ¾
Turkish Unified	92 ¼
Rio Tinto	65 ⅜
New Daira...	14 —
Agricultural Bank	8 ⅝
National Bank of Egypt...	22 ½
Randmines New	4 ¼
Chartereds of S. Africa	1 2/32
Nile Valley Gold Mine ... ... New	— 2/32
New Egyptians	— 21/32
The Western Oasis Corporation	18/32
Delta Light (Bearer Shares)	10 ½
Egyptian Railway	98 ½
„ Domain	102 —
Ottoman Defence	100 ex
Italian Rents 4 o/o	100 ½
Greek Monopoly	48 —
Greek Rent 4 o/o	36 ½
Ottoman Bank...	17 ¾
Compt. Fin. & Comm. d'Egyp.	3 ¼
Egyptian cot. seed to Hull (Oct.)	7 2/16 firm
German Beet Sugar (October)	9/5 ½

PARIS, October 11.

Banque d'Athènes	112 —
Crédit Foncier Egyptien	700 —
Crédit Lyonnais	1147 —
Comptoir National d'Escompte	686 —
Land Bank of Egypt...	190 —
Ottoman Bank	695 —
Lots Turcs	170 —
Cheque on London	25.12 ½
Sugar White No. 3 (October)	26 ⅜
Banque de Salonique	145 —
Crédit Franco-Egyptien	111 —

LIVERPOOL, October 12—12.5 a.m.

Cotton Weekly total sales... ... ... bales	60,000
„ On speculation ... ... „	4,500
„ For export ... ... „	1,500
„ Forwarded to consumers ... ... „	56,000
„ Total Import ... ... „	45,000
„ Actual export ... ... „	5,000
„ „ Stock ... ... „	540,000
„ East India afloat ... ... „	4,000
„ American afloat ... ... „	190,000
Egyptian Cotton On speculation ... ... „	—
„ „ Weekly sales ... ... „	1,800
„ „ Stock ... ... „	26,000
„ „ Forwarded to consumers ... ... „	2,000
„ „ Actual Export ... ... „	600
„ „ Import... ... ... „	5,000

re WILLIAM FELTON PEEL,

ESQ. DECEASED.

NOTICE is hereby given that all Creditors and persons having any claim or demand upon or against the estate of William Felton Peel, Esquire, late of Hawley Hill, Blackwater in the County of Hants, England, and Alexandria, Egypt, who died on the 1st day of August 1907, are required to send in particulars of their claims and demands to us the undersigned at our office at No. 6 Rue de l'Ancienne Bourse, Alexandria, on or before the 8th day of November 1907 in order that the same may be examined by the Executrix, and if found correct, duly discharged. Dated this ninth day of October 1907.

LEVEAUX & HALFORD,
6 Rue de l'Ancienne Bourse, Alexandria,
Advocates for the Executrix.
31073-2*-2

Egyptian Delta Light Railways Limited.

The winter train for the Light Lines came into force on the 1st October, and copies of the time tables can be obtained from the Company's Offices at Cairo, Alexandria, Tantah, and Damanhour, on application. 31087-2-2

Societe Internationale des Employés D'ALEXANDRIE.

SIÈGE SOCIAL RUE SIDI EL METWALLI No. 30 ET RUE HAMMAM EL ZAHAB NO. 1 AU 1ER ETAGE

BUREAU DE PLACEMENT

1. — Demoiselle très instruite donnerait à domicile des leçons de français, d'allemand et de piano.
2. — Dame honorable louerait chambre confortablement meublée, rue Saleh el Din.
3. — Jeune dame très honorablement connue, connaissant italien, français et arabe, donnerait des leçons de broderie et de piano, ou accepterait place comme dame de compagnie.
4. — Comptable expérimenté pour les agences de Bourse cherche place. Bonnes références.
5. — Comptable correspondant accepterait place aux villages ou au Caire.
6. — Ancien employé de magasins de confection cherche place. Très bonnes références.
7. — Aide comptable d'agence de Bourse cherche place.

N.B.—Pour tous renseignements s'adresser au Siège Social de la Société, Rue Sidi el Metwalli N°. 30 et Rue Hammam el Zahab N°. 1 au 1er Etage.

Le Secrétariat est ouvert tous les jours, excepté les dimanches et jours de fête, de 7 h. 1/2 à 8 h. 1/2 du soir.

Les insertions ci-dessus sont faites gratuitement par les soins de la Société et seuls les sociétaires peuvent en bénéficier.

Les personnes qui adressent des demandes à la Société, sont priées de joindre un timbre pour la réponse. 9-4-907

Egyptian Land and General Trust, Ltd.

NOTICE.

Shareholders who have not yet had their share Certificates endorsed with payment of calls, are earnestly requested to immediately present their Certificates at the Company's offices, 10, Sharia Zervudachi, Cairo, for that purpose, together with Bankers receipts for payment of the said calls.

H. S. REEVE,
Secretary in Egypt.
Cairo, 7th October, 1907. 31059-3*-3

NOTICE.

S.S. "OLIVEMOOR".

Consignees of goods per S/S "Olivemoor" from Glasgow are informed that the greater portion of her General Cargo has been salved and is now in The Bonded Warehouses, and are therefore requested to apply to the Undersigned for Delivery Orders and to sign the usual General Average Bond and make the necessary deposits.

Alexandria 7/10/07.

31054-6-5 C. J. GRACE & C°., As Agents.

Egyptian State Railways.

CONDITIONS OF SALE.

EMPTY PETROLEUM TINS.

The Egyptian State Railways have the honour to bring to the notice of the public that they will receive up to the 5th November 1907 offers for the purchase of the following approximate number of Empty Petroleum Tins viz: 20,000 (twenty thousand) complete and in serviceable condition.

These tins will be delivered at the following places: Minieh, Boulac No. 1, Tanta, and Gabbary Stores, and shall not be allowed to accumulate to more than 200.

Those at Gabbary will be handed over to the purchaser on the Hilmieh Platform and must be carted away at his own expense.

All the handling and transport expenses in loading and unloading of wagons and carts in connection with the tins shall be borne by the purchaser. To avoid deterioration, when about 200 tins have been collected at any of the above Stores, the purchaser will be informed by writing, and if they are not removed within ten days from the date of the letter, a fine of one mill. per diem per tin will be inflicted.

Tenderers will pay beforehand a provisional deposit of L.E. 5 (Five Egyptian Pounds) and the successful tenderer will then increase this amount to 10 % (ten per cent.) of the value of the sale. The latter sum should be paid within 10 (ten) days from the date of the letter notifying that his offer has been accepted.

The deposit will be retained until the completion of the contract and the Egyptian State Railways reserve the right to divide the sale of the different lots as they see fit.

Cairo, October 10th 1907. 31086-2-1

Administration des Chemins de Fer de l'Etat Egyptien

AVIS

L'Administration a l'honneur de porter à la connaissance du Public qu'il sera procédé, le Vendredi dix-huit Octobre courant, à neuf heures du matin aux Magasins Généraux de Boulac (Caire), à la Vente aux enchères publiques, suivant Kaimat Mazad, de cent tonnes environ de vieux bois et déchets hors d'usage provenant des travaux du Service des Ponts, qui se trouvent au chantier du Service des Ponts à Ramlet Boulac (Caire), où on peut les examiner chaque jour de neuf heures du matin à midi, les Dimanches et jours fériés exceptés.

Les conditions de vente relatives à ces matériaux peuvent être consultées au Bureau de Mr. le Chef du Service des Magasins Généraux à Boulac, Caire, chaque jour de neuf heures du matin à une heure p.m., les Dimanches et jours fériés exceptés.

Pour être admis à concourir, le soumissionnaire devra, au préalable, verser à la Caisse Centrale de l'Administration au Caire, une somme de L.E. 10 (dix Livres Egyptiennes) à titre de dépôt provisoire. Le soumissionnaire déclaré adjudicataire devra parfaire cette somme jusqu'à concurrence du 10 % (dix pour cent) du montant de l'offre agréée et enlever à ses frais les lots qui lui seront adjugés dans un délai de trente jours à compter de la date de l'avis d'acceptation de son offre.

Les offres pourront être faites sur papier timbré de trente millièmes, si l'intéressé ne peut pas assister aux enchères publiques, et dans ce cas la soumission ainsi que le reçu du versement du dépôt provisoire seront adressés par la poste sous pli recommandé à :

"Mr. le Chef du Service des Magasins Généraux des Chemins de Fer de l'Etat à Boulac, Caire"

et sous double enveloppe, l'intérieure portant la suscription suivante :

"Offre pour Achat de vieux bois et de déchets."

Toute offre faite ou déposée ultérieurement au jour et à l'heure ci-dessus désignés ne sera pas prise en considération.

L'Administration ne s'engage pas à accepter les prix les plus élevés ni à donner suite aux soumissions présentées. Elle se réserve le droit de diviser la vente.

Le Caire, le 5 Octobre 1907. 31058-2-1

Commercial & Financial Supplement OF THE "Egyptian Gazette."

The Commercial and Financial Supplement of the "Egyptian Gazette" is published at midday every Saturday in time for the Austrian Lloyd's mail. The supplement contains exhaustive and important reviews of the cotton, cotton seed, and stock and share markets, with all the latest statistics up to the evening of the preceding day, complete tabular forms of the various market fluctuations, and the copies of the official telegrams of the Liverpool Cotton Association, etc., etc. Subscription for one year P.T. 100 (inclusive of postage in Egypt for abroad the postage is P.T. 10 extra). For Further particulars apply to the Manager the "Egyptian Gazette."

Cheap Prepaid Advertisements.

Under this heading advertisements are inserted at the following rates :—

	ONCE	3 TIMES	6 TIMES
15 words ...	P.T. 5	P.T. 10	P.T. 15
30 words ...	„ 8	„ 16	„ 24
Every 10 words, beyond 30. ...	„ 2	„ 4	„ 6

The address is counted. The advertisement must appear on consecutive days for above rates to be obtained. 50% extra is charged, he advertisements not appearing consecutively.

All such advertisements must be prepaid, and to this rule no exception whatever will be made. Letters in reply to advertisements will be posted to any address if a few stamps are sent by the advertiser to cover postage.

AGARD'S INTERNATIONAL INDUSTRIE AND TRADE MARKS REGISTER—a useful business directory containing addresses of all important business firms of Great Britain, the Continent, and Egypt. Circulating all over Europe and America. Price—One pound Sterling. Post Free. AGARD'S INTERNATIONAL HOTEL GUIDE sent post free to all first class Hotels throughout Europe, America, the Colonies and Egypt. The best reference book for travellers.

ACCOUNTANT, Book-keeper, age 24, first-class correspondent, thorough English, French, fluent Arabic, at present engaged by important English firm, seeks responsible post in serious concern Apply, No. 31067 "Egyptian Gazette," Cairo. 31067-6-5

AN EXCEEDINGLY COMFORTABLE well appointed English home for Paying Guests in good private family close to River, Museum and Savoy Hotel. Liberal Table. Moderate inclusive terms. Write P. O. Box 893, Cairo. 31044-12-8

ASSOUAN. — For sale or to Let. Modern Villa on the Nile front, 15 min. from rail. 6 rooms, bath, up to date sanitary arrangements, large garden. For full particulars apply to Cataract Hotel, Assouan. 30964-10*-4

BELLE CHAMBRE bien meublée à louer, pour Monsieur, Station Ramleh famille française ; s'adresser No. 31075 bureau du Journal. 31075-6-3

BORMAN & Co. have just received a large shipment of suitings, overcoating, etc., etc., for winter wear, cheap prices and perfect fit guaranteed, also all description of gentlemen's underwear, white shirts from P.T. 18. 31094-6-1

CHAMBRES MEUBLEES à louer avec et sans pension, rue d'Allemagne No. 26. 31,014-12-12

ENGLISH GENTLEMAN with thorough knowledge of English Company formation and management desires position as Secretary. Knowledge of French and Arabic. Excellent references. Moderate salary. Write "Shogull" c/o "Egyptian Gazette." 36 New Broad Street, London. 31082-3-3

FOR SALE 30 H.P. Locomotive (Krauss Type) 60 C/M Gauge. Excellent condition Particulars from Macdonald and Co. Cairo. 31072-7-4

INDICATEUR EGYPTIEN Administrative and Commercial, for the year 1908 (year 22) will appear in December next, complete and corrected. For anything which concerns the edition of 1908 address by post to the editor and proprietor, Stefano Poffandi, at Alexandria. 30837-40-40

JEUNE HOMME parlant l'Anglais, le Français, l'Allemand, l'Italien, le Grec, le Turc et l'Arabe, cherche occupation. Ecrire No 31074, bureau de l' "Egyptian Gazette," Alexandrie. 31074-6-4

LA SOCIETE D'HORTICULTURE COMMERCIALE. Seeds of vegetables and Flowers at reduced prices. Apply for list of Varieties to the : Secretary, Giza. 30858-75-36

MECHANICAL ENGINEER, Englishman, experienced in Factory and Irrigation work in this, and other countries, now engaged with large Land Co. Desires Change. Satisfactory references. Address E.L.R. "Egyptian Gazette." 31012-12-11

"MOYA" TYPEWRITERS £8 : 8 : 0. Complete with cloth cover and all accessories, Rapid ! Reliable ! And equal in every way to the most expensive machines. All European languages including Greek and Russian. Address "Moya" Typewriter Co. 13 Telephone Street, Opera Square, Cairo. 31089-3-2

SMALL HOUSE wanted immediately in Helouan, by English Family. Address, D. J. Timins, Zeitoun. 31083-3-3

THE "SPHINX" PRINTING PRESS, the British Printers, Khedivial Buildings, Boulac Road, Cairo. 30232-9-5-908

TO LET, two rooms, furnished or unfurnished, with North-East balcony, second floor, Chareh Soliman Pacha. Private family. Suitable for gentleman or lady. Moderate terms. Write P. O. Box 1007, Cairo. 31088-6-2

TO LET at Ibrahimieh well furnished room with or without board. Apply. No 31084 "Egyptian Gazette," Alexandria. 31084-3-2

YOUTH, knowing thoroughly English, Arabic and French, experienced bookkeeper correspondent, and typist now engaged, desires change. Highest references and recommendation Apply N.G. Gazette Office. 31068-6-5

YOUNG MAN (23) knowing English, French, Shipping, Customs business, speaks Arabic, seeks employment Apply No 31069 "Egyptian Gazette," Alexandria. 31069-6-4

YOUNG MAN, knowing thoroughly English, French, and Italian, and speaking Arabic fluently, expert shorthand writer and typist, seeks situation. Good credentials. Apply S. P. "Egyptian Gazette," Alexandria. 31091-3-3

DINING ROOM FURNITURE

MAPLE & CO'S Galleries in London and Paris are at all times replete with the newest models of DINING ROOM FURNITURE and APPOINTMENTS—the largest stock of its kind in the World; while the great extent of MAPLE & CO'S export business, combined with their unequalled resources, enable them to offer prices quite different from those quoted elsewhere

ILLUSTRATED CATALOGUES, PATTERNS OF MATERIALS AND INCLUSIVE F.O.B. ESTIMATES SENT FREE ON REQUEST

THE ILLUSTRATION SHOWS AN EXAMPLE OF AN INEXPENSIVE CARVED MAHOGANY SIDEBOARD, 6ft 6in wide, fitted with BEVELLED MIRRORS AND BRASS HANDLES - - - - - £36 0 0

DINNER WAGONS AND SILVER CABINETS CAN BE SUPPLIED EN SUITE

MAPLE & CO

LONDON PARIS

Davies Bryan & Co.

CAIRO
ALEXANDRIA
KHARTOUM

BUYING OFFICE 35 NOBLE ST., LONDON

SUMMER 1907

New Goods for Present Season

Leather Dept.

We wish particularly to draw attention to our New Display in this Dept.

We are continually receiving consignments of all Travelling Requisites, including Gladstone and Kit Bags, Trunks in all sizes and qualities, Dressing Cases and Bags, Rugs, Rug Straps, Holdalls etc., etc.

Sporting Dept.

Cricket Goods by all the best makers
Tennis Racquets, Hockey and Golf Sticks etc. in great variety
Boxing Gloves, Sandow's Developers, Quoits etc

Tailoring, Tailoring, Tailoring.

All the newest materials and Shades
West end styles
Fit and Cut Guaranteed

Hats, Caps, & Helmets.

Special attention has been given to this Dept and we are now showing a large and well assorted Stock in Felt
Panama, Straw and Silk Hats
All Hats fitted by a practical Hatter
Panama Hats cleaned and renovated

Furnishing Dept.

Cretonnes, Art and Madras Muslins, etc.,
Art Serges, Furnishing Linens etc.
Coloured Table Covers, Cushions and Tea Cosies,
A large and handsome selection of the above just to hand,

Outfitting Dept

Shirts Ties, Collars Handkerchiefs. Sock Suspenders Braces
Brushes, Razors, Pipes, Fountain Pens Perfumery, etc., etc. Shirts to order a speciality
Underclothing in Wool, Cotton, Silk and Lisle Thread by the best British makers.

Boots and Shoes.

Boots, Shoes and Leggings
Tennis, Walking and Dress Shoes
Stohwasser and Newmarket Leggings

Ladies' Dept.

Newest London Novelties in Blouses, Shoes Sunshades Hosiery, etc.

SOLE AGENTS IN EGYPT AND THE SUDAN FOR

Sutton Seeds.
Bective Boots.
Cellular Aertex Clothing.

Davies Bryan & Co.

PUMPS

FOR IRRIGATION, DRAINAGE, WATERWORKS AND ALL OTHER DUTIES.

The Most Efficient, Reliable and Compact is the

TURBINE PUMP

COUPLED TO

Electric Motor or Suction Gas Engine.

COMPLETE PLANTS

MADE BY

MATHER & PLATT, Ltd.

Salford Iron Works, MANCHESTER.

McCORMICK "DAISY" REAPER

Folding Platform which can be easily raised or lowered, or it can be folded when the Reaper is to be stored in a limited space.

"No matter what kind of grain to be cut, if it can be harvested at all, the "New Daisy" will do the work. The size of the gavels can be regulated in accordance with the condition of the grain being cut. Symmetrical in design, substantially constructed and light in draught.

Sole Agents for Egypt and Soudan:

Allen Alderson & Co. Ltd., Alexandria.

AGENTS:

CAIRO, A. Fattucci.

KHARTOUM, Bertelli Piatti & Co.

TOOL STEEL FILES

Egyptian House:

The Egyptian Engineering Co. Ltd.

Telephone 1542. Maison Spiro,

Cables: Anglogypt, Cairo. Chareh Kasr-el-Nil, CAIRO.

19.

J. J. SAVILLE & Co LTD

G. MARCUS & Co.

SOLE AGENTS FOR EGYPT AND THE SOUDAN.

MILNERS' SAFE COMPANY, LIMITED.

TRANSATLANTIC MARINE INSURANCE COMPANY Ltd. OF BERLIN.

ALBINGIA ASSURANCE CO., LTD. HAMBURG FIRE & BURGLARY.

The National Assurance Company of Ireland.

Now assumed by the Yorkshire Fire & Life Assurance Coy. Established 1824.

Fire Insurance Policies granted on all approved Descriptions of Property, at moderate rates.

ALEXANDRIA, Maison A. N. Abet, Rue Stamboul No. 11.
CAIRO, Hosh Issa, Sicca Ghedida and Charieh el Magrahby Ismalieh quarter.
TANTA, Tel el Haddadin. 17-11A90

ENGRAIS ORGANIQUES

CAIRO SEWAGE TRANSPORT Cy, Ld.

Sharia el Cherifein No 1 près la National Bank, LE CAIRE.

Orenstein & Koppel, Ltd.

Portable and Permanent Railways. — Passenger and Goods Cars.

TIPPING AND PLATFORM WAGGONS FOR ALL PURPOSES. LOCOMOTIVES FROM 10-600 H.P.

LARGE STOCK OF RAILS, TRUCKS AND LOCOMOTIVES ALWAYS KEPT IN ALEXANDRIA

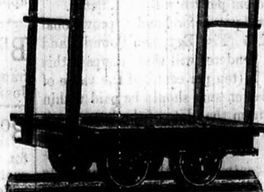

Machinery Department.

THE BRITISH WESTINGHOUSE ELECTRIC & MANUFACTURING CO., LTD all kinds of Electric Machinery & Electric Installations.

J. KEMNA-BRESLAU: Steam Ploughs — Road Rollers.

W.T. HENLEY'S TELEGRAPH WORKS Co., Ltd., LONDON Cables high and low tension.

E. KIRCHNER & Co., Leipzig: Wood Working Machinery.

Wire Ropeways "BLEICHERT". Safes "PANZER".

Pulsometers—Injectors—Central Heating Installations.

OFFICES: CAIRO: Chareh el Madabegh 13 (Coronel Buildings). ALEXANDRIA: Porte Rosette-street, 5. KHARTOUM: Victoria Avenue.

Telephone Company of Egypt, Limited.

Cairo-Alexandria Telephone.—Rates as follows:—P.T. 5 for each 3 minutes, or fraction of 3 minutes P.T. 10 over 3 up to 8 minutes communication. — Public Call-Offices: Cairo, Central Office, Opera Square and New Bar; Helouan, Central Office, Maison Purvis; Alexandria, St. Mark's Buildings, Egyptian Bar I. Castelli & Co.; Ramleh, Central Office. San Stefano Casino. 30-4-907

STEINEMANN, MABARDI & Co

The Egyptian Engineering Stores.

MERCHANTS CONTRACTORS & MACHINERY IMPORTERS, ALEXANDRIA

Sole Agents for Egypt, Asia Minor and Syria for

Messrs. CLAYTON & SHUTTLEWORTH, Lincoln, Portable & fixed Engines and Boilers, Corn mills, Srawbruising & Cutting Machines.
Messrs. GALLOWAYS, LIMITED., Manchester.—The Largest Boiler Works in the World.
WALTER A. WOOD, Mowing and Reaping Machine Co. Hoosick Falls, N.Y. (America) Reapers, Mowers, Harvesters & Rakes.
PIGUET & Co., Lyons —French Steam Engines.
AVELING & PORTER, LIMITED, Rochester.—Steam Rollers and Steam Ploughs.
LES TANNERIES LYONNAISES, Oullins (Rhône).—Best Leather Belting.
E. S. HINDLEY, Burton, Dorset —Vertical Engines and Boilers, specially designed foi driving Electric Dynamos & Centrifugal Pumps. etc., etc.
HILLAIRET HUGUEOT, Paris.—Electricians.
L. DUMONT, Paris.—Centrifugal pumps
R. & T. FERUNER, LTD., Ipswich—Flour Mills. 28811-24-11-06

SHAND MASON & Co

STEAM AND MANUAL FIRE ENGINES — CHEMICAL ENGINES — FIRE ESCAPES — PORTABLE FIRE APPLIANCES, ETC., ETC.

GEORGE ANGUS & Co Ltd

MACHINE BELTING OF EVERY DESCRIPTION — LEATHER — RUBBER — COTTON — BALATA.

SOLE AGENTS IN EGYPT AND SUDAN

THOS COOK AND SON (Egypt) Ltd.

Boulac Engine Works, CAIRO — *Telegrams:* Engineer CAIRO. *Telephone:* No. 168.

No. 1 Rue de la Gare du Caire, ALEXANDRIA — *Telegrams:* Engineer ALEXANDRIA. *Telephone:* No. 698.

Photographers. **REISER & BINDER** Photographers

Alexandria & Cairo. 4-12-906

ALEXANDRIA GENERAL PRODUCE ASSOCIATION

BULLETIN HEBDOMADAIRE

No. 1,148 — *Alexandrie, (FRIDAY) VENDREDI à Midi le 11 Octobre 1907*

COTON

	Arrivages	Exportations: Angleterre		Continent		Etats-Unis		Total		Stock
	Cantars	Balles	Cantars	Balles	Cantars	Balles	Cantars	Balles	Cantars	Cantars
Cette sem. (This week)	313,323	12,607	96.725	5,603	42,573	1,120	8,642	19,328	147,940	479,577 §
Même semaine 1906...	292,166	12,169	93,018	7,431	55,979	539	4,150	20,139	153,147	491,170 *
Depuis 1er Sept. 1907	726 884	34,768	265,579	18,283	138,225	2,011	15,503	55,062	419,307	—
Même époque 1906 ...	656.325	30,257	230,692	19,280	141,430	1,855	10,433	50,842	385 555	—

Y Compris stock § au 1er Septembre 1907 Cantars 172,000 *au 1er Septembre 1906 Cantars 220,400

GRAINES DE COTON (COTTON SEED) — TOURTEAUX (COT. SEED CAKE)

	Arrivages	Exportations: Angleterre	Continent	Total	Stock	Tourteaux: Arrivages	Exportations
	Ardebs	Ardebs	Ardebs	Ardebs	Ardebs	Tonnes	Tonnes
Cette sem. (This week)	191,961	126,624	1,727	128,351	155,349 §	—	2,197
Même semaine 1906...	167,294	111,944	14,263	126,207	150,143*	268	803
Depuis 1er Sept. 1907	460,868	330,703	16,066	346,769	—	—	9,380
Même époque 1906 ...	383,182	275,899	61,650	337,539	—	3,412	9,949

Y compris stock au 1er Septembre 1907 Ardebs 41,250 au 1er Septembre 1906 Ardebs 104,500

Pour les Feves, Orges, Blés, Lentilles, Mais et Oignons, la consommation locale n'est connue respectivement que les 31 Mars et 30 Novembre

FEVES (BEANS) — ORGES (BARLEY)

	Arrivages: Saidi	Behera	Exportations: Angleterre	Continent	Total	Stock	Orges: Arrivages	Expor.
	Ardebs	Ardebs	Ardebs	Ardebs	Ardebs	Ardebs	Ardebs	Ardebs
Cette sem. (This week)	1,480	—	—	40	40	36,055	86	—
Même semaine 1906...	507	—	—	43	43	69,654	112	—
A partir du 1 Av. 1907	29,728	373	12,261	1,601	13,862	—	4,141	—
Même époque 1906 ...	55,231	227	523	5,781	6,304	—	9,667	20

Stock au 1er. Avril 1907 Ardebs 21,000 — Ardebs 3,000
Stock au 1er. Avril 1906 Ardebs 20,500 — Ardebs —

BLES (WHEAT) — LENTILLES — MAIS — OIGNONS (ONIONS)

	Blés Arrivages: Saidi	Behera	Expor.	Lentilles: Arrivages	Expor.	Mais: Arrivages	Expor.	Oignons: Arrivages	Exportations
	Ardebs	Ardebs	Ardebs	Ardebs	Ardebs	Ardebs	Ardebs	Crs. 108 Ok.	Crs. 108 Ok.
Cette sem. (This week)	728	3,615	—	19	5	1,292	385	—	—
Même semaine 1906 ...	—	1.364	—	32	10	—	—	98	—
A partir du 1 Av. 1907	19,789	54,427	—	3,059	70	15,169	2,904	489,762	490,485
Même époque 1906 ...	3,505	30,232	199	1,642	83	2,612	742	605,116	540,296

Stocks au 1er Avril 1907 Ardebs — Ard. — au 1 Déc. 1906 Ard. — au 1 Mars 1907 Crs —
Stocks au 1er Avril 1906 Ardebs — Ard. — au 1 Déc. 1905 Ard. — au 1 Mars 1906 Crs —
N.B.—L'année pour les Blés et les Lentilles commence le 1er Avril, pour les Maïs le 1er Décembre, pour les Oignons le 1er Mars

Prix de la Marchandise disponible

COTON SUIVANT LES TYPES DE L'ASSOCIATION

	Brown	Haute-Egypte et Fayoum
Fair	Tal. —/—	Tal. —/—
Fully Fair,	„ —/—	„ —/—
Good Fair	„ —/—	„ —/—
Fully Good Fair,	„ 19 /—	„ 16 1/8
Good	„ 19 3/8	„ 16 5/8

	Abassi	Ioannovich	Nubari
F. G. F.	T. —/— à —/—	T. — à —/—	T. —/— à —
Good,	„ —/— „ —/—	„ 24½ „ —/—	„ 20 1/2 „ —
Extra,	„ 26 1/4 „ —/—	„ 25 „ —/—	„ 21 1/4 „ —

GRAINES ET CEREALES (Qualità Buona Mercantile)

	Disponible	Tickets (Franco-Station)
Graines de Coton Mit-Afifi	P.T. 69 —/—	— —
„ „ Haute-Egypte	„ 69 —/—	— —
Blé Saïdi	„ —/—	— —
Blé Béhéra	„ —/—	— —
Orge	„ —/—	— —
Fèves Saïdi	„ —/—	— —
Fèves Fayoumi	„ —/—	— —
Fèves Béhéra	„ —/—	— —
Lentilles	„ —/—	— —
Maïs	„ —/—	— —
Oignons	„ — à —	— —

PRIX DES CONTRATS

Coton Fully Good Fair Brown Novembre pr.	Tal. 18 26/32	Graines de Coton Nov.-Déc.-Jan. pr. P.T. 71 —/—
„ „ „ „ „ Janvier pr.	„ 19 6/32	„ „ Février-Mars pr. „ 72 20/40
„ „ „ „ „ Mars pr.	„ 19 26/32	
„ „ „ „ „ Novembre 1908	„ 19 —/—	

Marché des Cotons: Soutenu pour Basse-Egypte, en baisse pour Haute-Egypte.

Weekly Postal Table.

Alexandria Office.

Table showing the days of despatch and arrival of the principal Foreign Mails From Monday, 14th, to Sunday 20th October, 1907. (Both dates inclusive).

Countries.	Mail Packets.	Routes.	Despatches: Days.	Latest hour for posting: Ordinary* Letters.	Money Orders.	Parcels.	Arrival: Days.
Europe, America and West Coast of Africa.	British	Port Said & Brindisi	**	**	**	**	Wednes.
	German	Naples	Wedn.	2 p.m.	noon	—	Monday
	Italian	Messina	Thurs.	2 p.m.	noon	Wednes. 6 p.m.	Sunday
	French	Marseilles	Friday	3 p.m.	noon	Thurs. 6 p.m.	Tuesday
	Austrian	Brindisi	Satur.	3 p.m.	noon	Friday 6 p.m.	Monday
	Italian	Brindisi	Tuesday	2 p.m	noon	Monday 6 p.m.	Sunday
Greece ...	British	Port Said & Brindisi	**	**	**	**	—
Turkey, Greece and Southern Russia.	Khedivial	Piræus	Wedn.	3 p.m.	noon	Tuesday 6 p.m.	Tuesday
	Russian	Piræus	Tuesday	3 p.m.	noon	—	Friday
Turkey and Rumania ...	Rumanian	Constantinople Constanza	—	—	—	—	—
Syria ...	Khedivial	Port Said	Sunday	8.30 a.m	Satur. 6 p.m.	Satur. noon	Wednes.
	Russian	Port Said	Friday	8.30 a.m.	Thurs. 6 p.m.	—	Friday
	French	Port Said	Thurs.	3.10 p.m.	noon	—	Thurs.
	Austrian	—	—	—	—	—	—
Cyprus ...	Italian	Alexandria	Wednes.	9 a.m.	Tuesday 6 p.m.	—	Tuesday
	Greek	Port Said	Tuesday	3.10 p.m	noon	Monday 6 p.m.	Monday
Malta ...	British	Port Said & Brindisi	**	**	**	**	Wednes.
	Italian	Brindisi	Tuesday	2 p.m.	noon	Monday 6 p.m.	—
	Italian	Messina	Thurs.	2 p.m.	noon	Wednes. 6 p.m.	Sunday
	Austrian	Brindisi	Satur.	3 p.m.	noon	Friday 6 p.m.	—
Tor and Jeddah ...	Khedivial	Suez	—	—	—	—	Thurs.
Tor, Jeddah and Hodeida...	Khedivial	Suez	Monday	8.30 a.m	Sun. 13 noon	Sun. 13 noon	—
Port Sudan, Suakin ...	Khedivial	Suez	Wednes.	8.30 a.m.	Tuesday 6 p.m.	Tuesday noon	Sunday
Massawa and Assab ...	British	—	—	—	—	—	Monday
	—	—	—	—	—	—	—
	Italian	Suez	Wednes.	8.30 a.m.	Tuesday 6 p.m.	Tuesday noon	—
Aden and India ...	British P. & O.	P. Said	Tuesday	3.15 p.m.	Mon. 6 p.m.	Monday noon via Port Said	
	French	Suez	—	—	—	—	
Ceylon and Australia ...	British Orient	Suez	Thurs.	8.30 a.m.	Wedn. 6 p.m.	Wednes. noon via Port Said	
	German	Suez	Friday	8.30 a.m.	Thurs. 6 p.m.	—	
	—	Suez	—	—	—	—	
	British P. & O.	Suez	—	—	—	—	
Ceylon, China, Japan and Straits Settlements.	British P. & O.	Suez	—	—	—	—	
	French	Suez	Friday	8.30 a.m.	Thurs. 6 p.m.	Thurs. 6 p.m.	
	German	Suez	Monday	8.30 a.m.	Sun. 13 noon.	Sun. 13 noon	
Aden & East Coast of Africa.	German	Suez	—	—	—	—	
Djibouti and Abyssinia	French	Suez	Tuesday	8 30 a.m.	Monday 6 p.m.	Monday 6 p.m.	
Dutch East India ...	Dutch	Suez	Tuesday	3.10 p.m.	noon	Monday 6 p.m.	

Mails from the East are subordinate to the arrivals of the packets at Suez.

*The Registered letter office is closed one hour before the hours indicated above.
**See special notice.
N.B.—These days and hours are subject to modification, owing to quarantine regulations.

A BROKEN-DOWN SYSTEM.

This is a condition (or disease) to which doctors give many names, but which few of them really understand. It is simply weakness—a break-down, as it were, of the vital forces that sustain the system. No matter what may be its causes (for they are almost numberless), its symptoms are much the same; the more prominent being sleeplessness, sense of prostration or weariness, depression of spirits and want of energy for all the ordinary affairs of life. Now, what alone is absolutely essential in all such cases is *increased vitality*—vigour—

VITAL STRENGTH & ENERGY

to throw off these morbid feelings, and experience proves that as night succeeds the day this may be more certainly secured by a course of the celebrated life-reviving tonic

THERAPION No. 3

than by any other known combination. So surely as it is taken in accordance with the printed directions accompanying it, will the shattered health be restored,

THE EXPIRING LAMP OF LIFE LIGHTED UP AFRESH,

and a new existence imparted in place of what had so lately seemed worn-out, [illegible] and valueless. This wonderful medicament [illegible] vegetable and [illegible] is agreeable to the taste—suitable for all [illegible] conditions, in either sex; and it is difficult to imagine a case of disease or derangement, whose main features are those of debility, that will not be speedily and permanently benefited by this never-failing recuperative essence, which is destined to cast into oblivion everything that had preceded it for this wide-spread and numerous class of human ailments.

THERAPION is sold by the principal Chemists throughout the world. Price in England, 2/9 and 4/6. Purchasers should see that the word 'THERAPION' appears on British Government Stamp (in white letters on a red ground) affixed to every package by order of His Majesty's Hon. Commissioners, and without which it is a forgery.

Sold by E. Del Mar, Alexandria, Cairo & Port Said

DR. LE CLERC'S PILLS

For the Liver & Kidneys

are an unfailing and reliable remedy for diseases of these important organs, gout, rheumatism, gravel, pains in the back and kindred ailments (acquired or constitutional). Sold by principal Chemists, not in loose quantities, but only in boxes, price 2s. 2d. bearing the British Government Stamp with the words Eugene Le Clerc, impressed thereon to protect the public from fraud.

DR. LE CLERC'S SOAP.

Medical, antiseptic, used and recommended by eminent dermatologists in the treatment of eczema, lepra, psoriadis, ulcerations, skin eruptions, itching and irritating skin humours, baby rashes, etc., also a prophylactic against the risk of contracting disease and infectious disorders generally. Its healing properties greatly minimise the inconveniences of shaving in cases of pimples, spots, tecacne. In Tablets, price 1s. sold by Max Fischer. Cairo and Alexandria. 28-3-907

Notices to Advertiser.

The "Egyptian Gazette" has given no advertising agency or company in Egypt any monopoly or exclusive right to act as advertising Agents on its behalf. Advertisements of every description are received at the offices of the "Gazette" from advertisers direct.